

# Vicksburg, Ms - MISSISSIPPI RIVER (Area err. :7.98%)

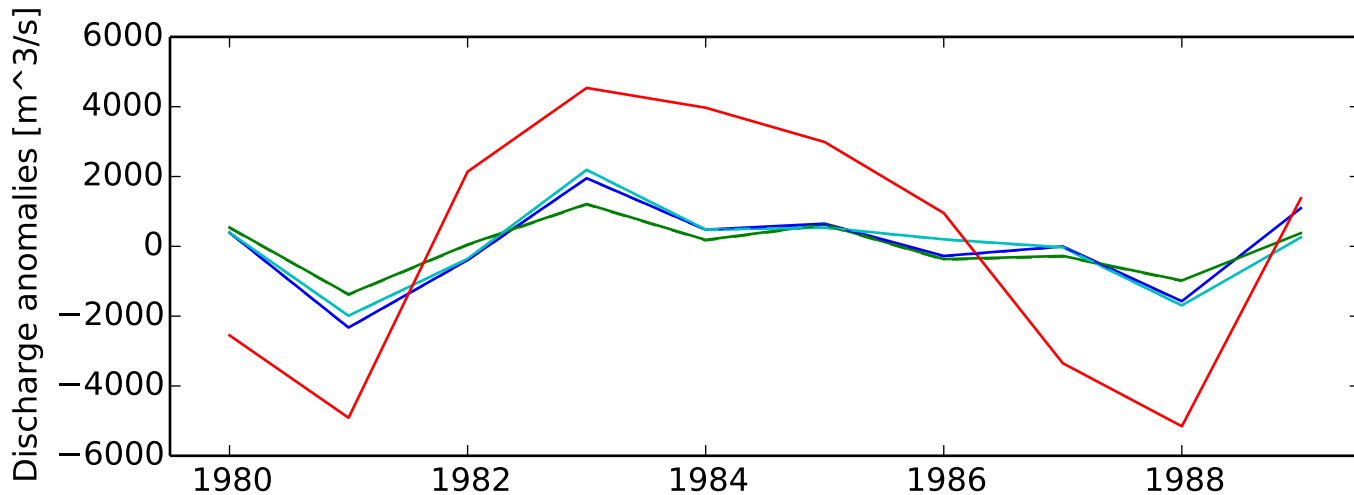

Chester, II - MISSISSIPPI RIVER (Area err. :-2.49%)

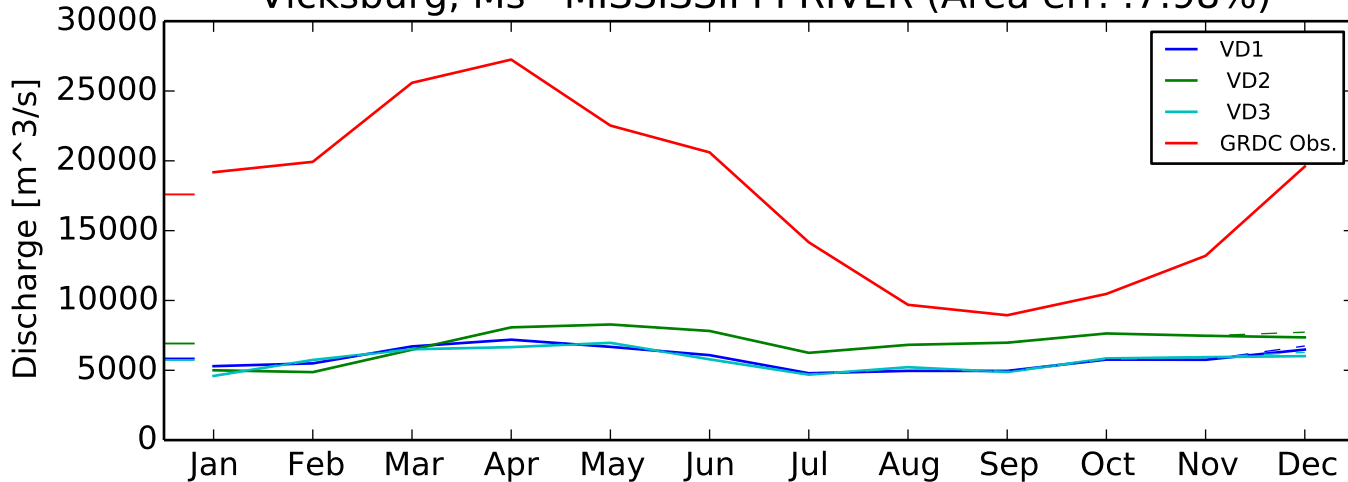
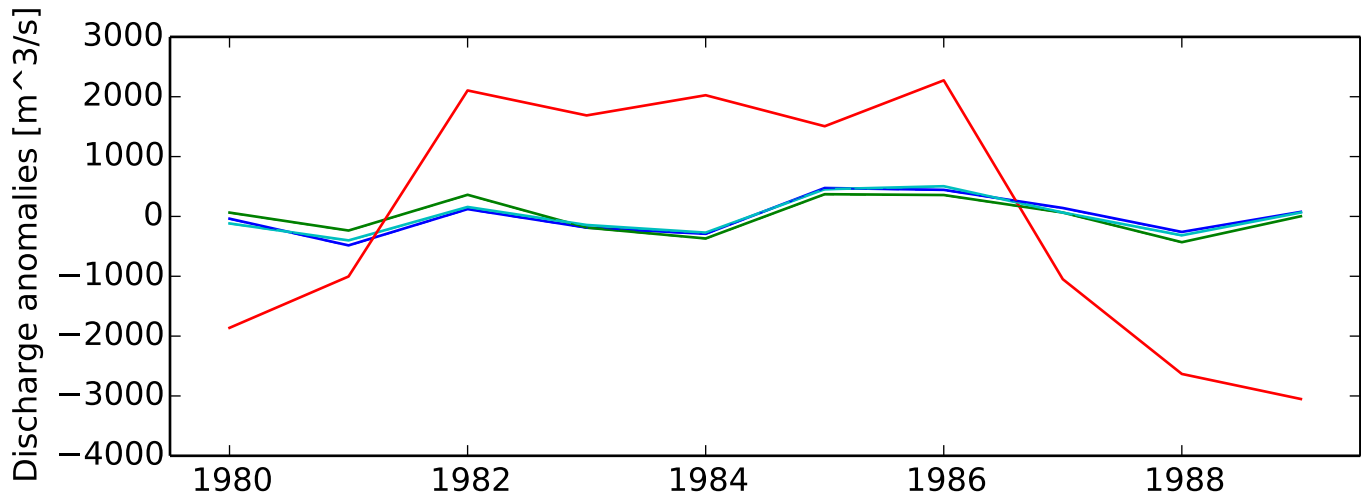
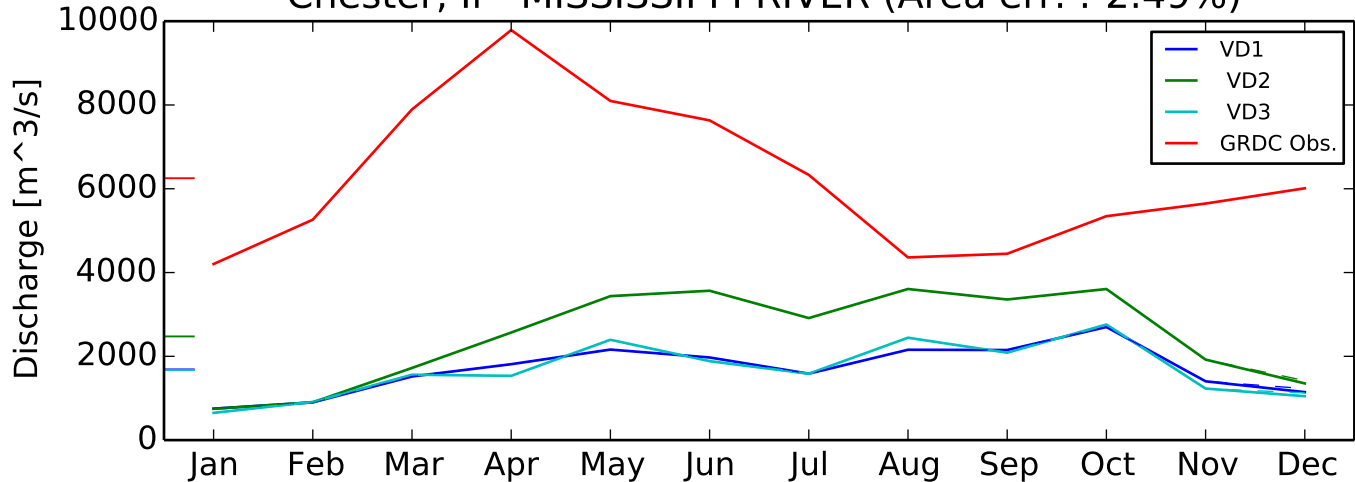

Near Arkansas City, Ark - MISSISSIPPI RIVER (Area err. :9.30%)

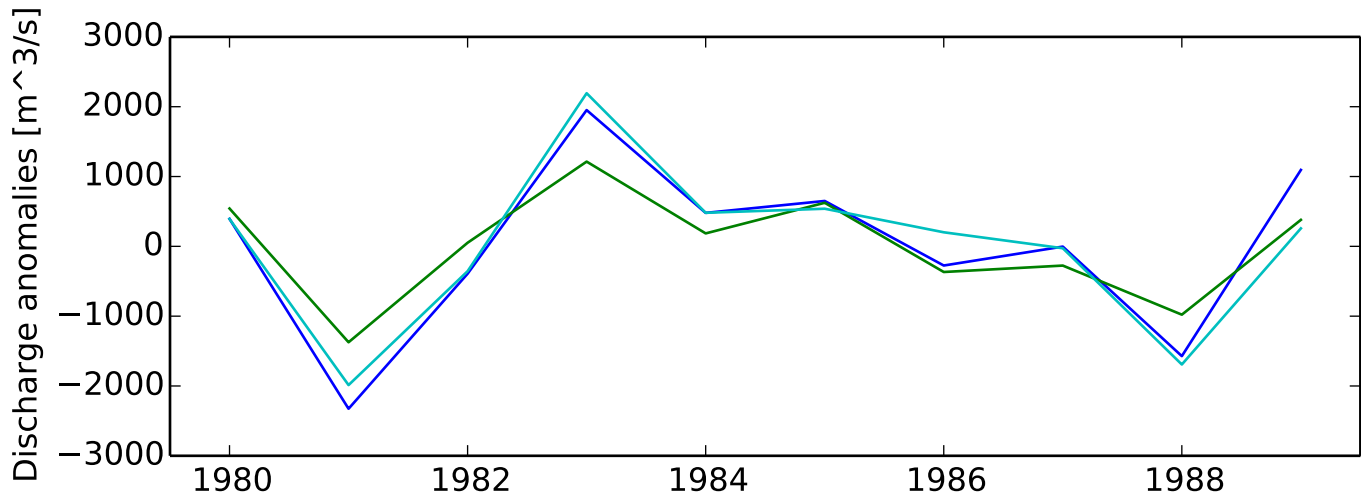
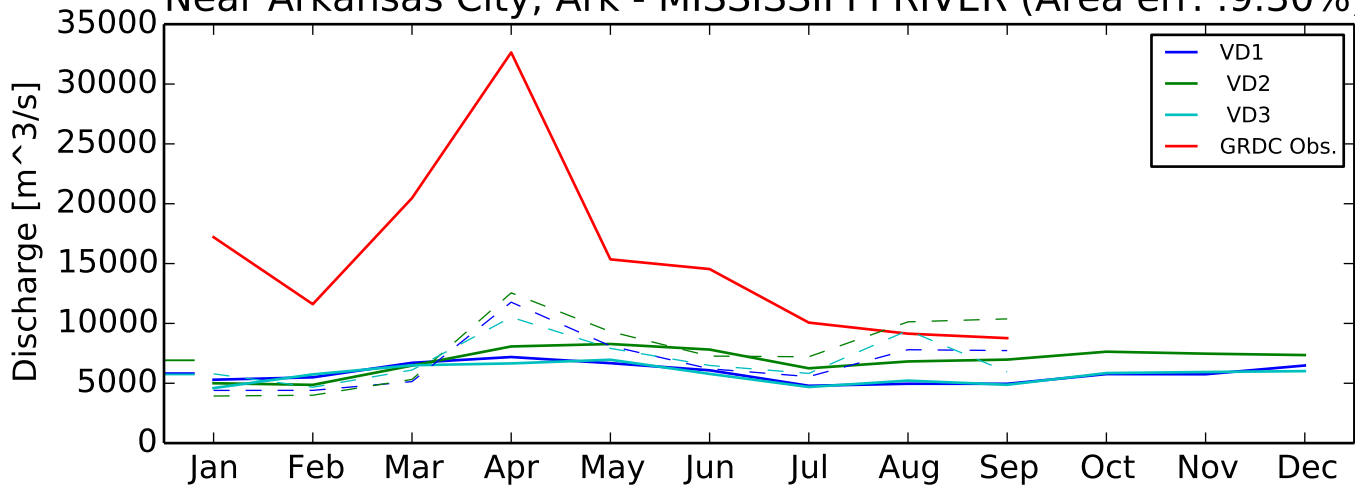

Thebes, IL - MISSISSIPPI RIVER (Area err. :-3.12%)

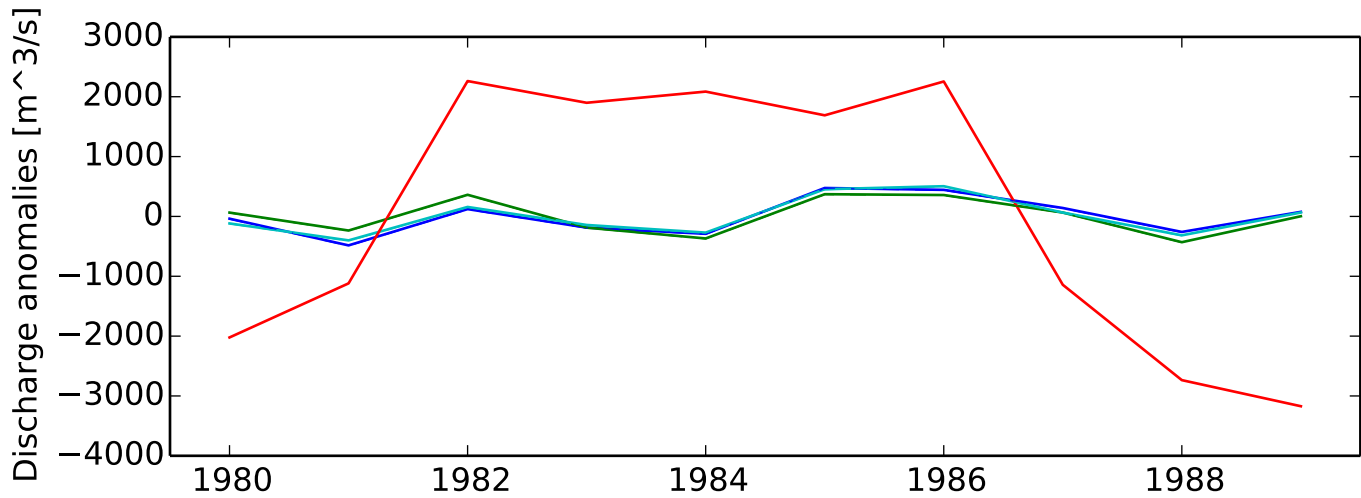
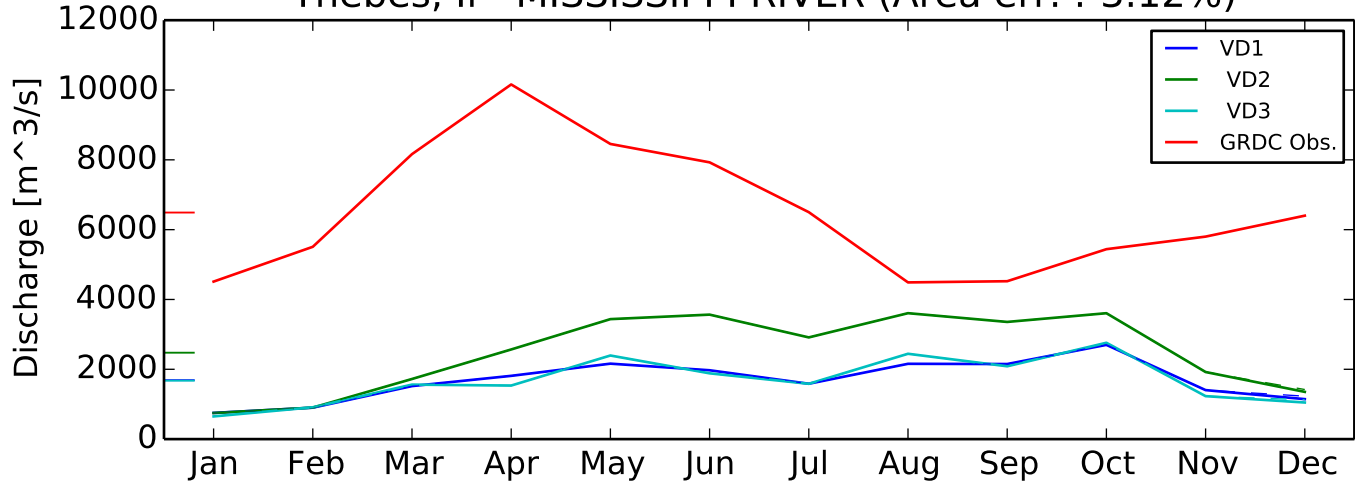

Mogren - WHITE NILE (Area err. :-11.51%)

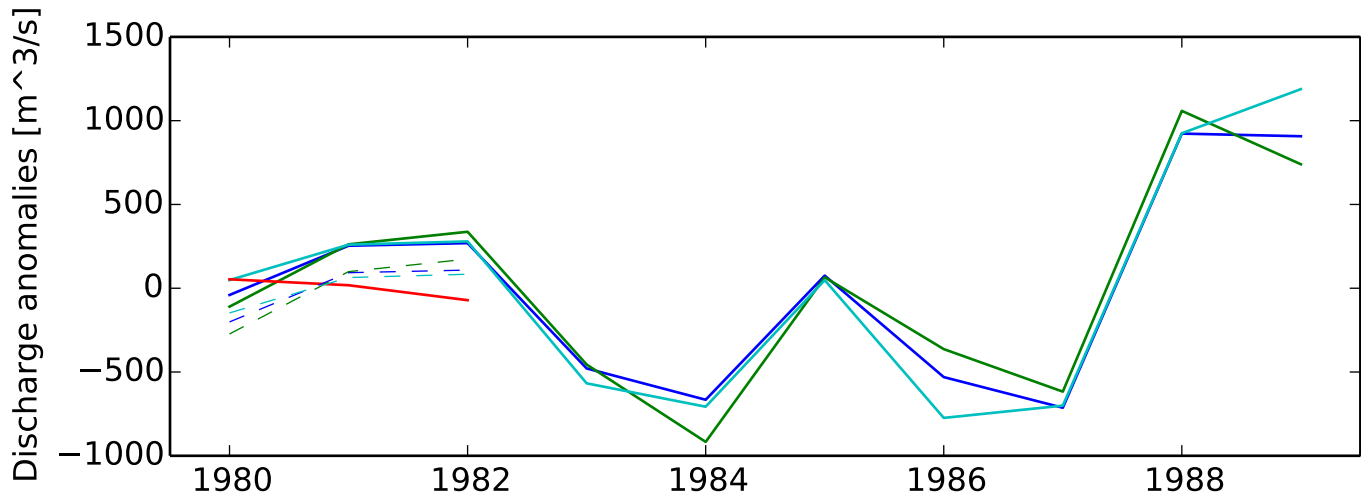
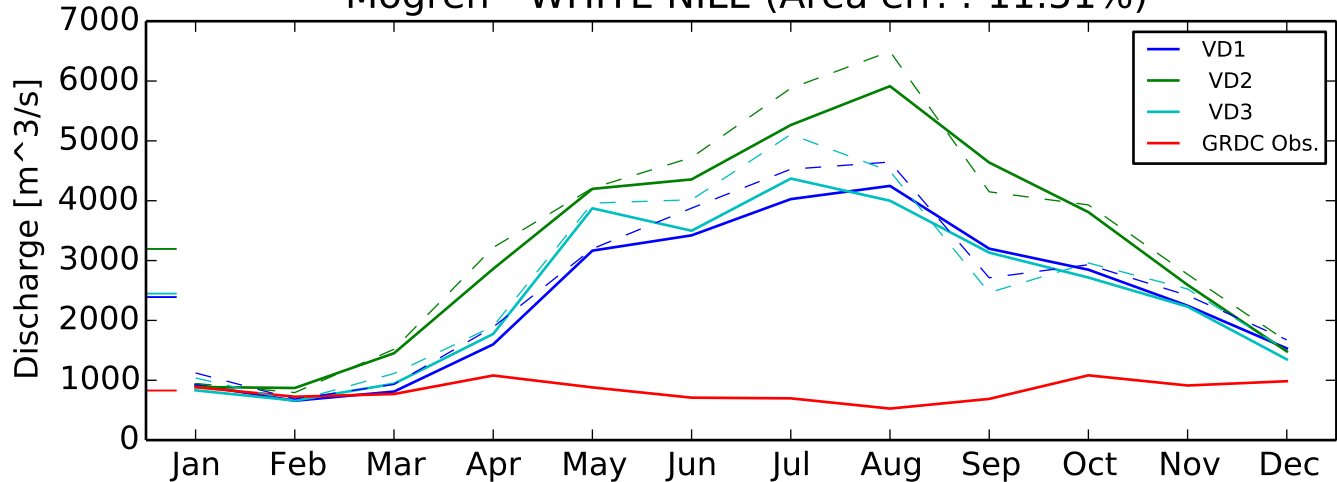

Belogorje - OB (Area err. :1.82%)

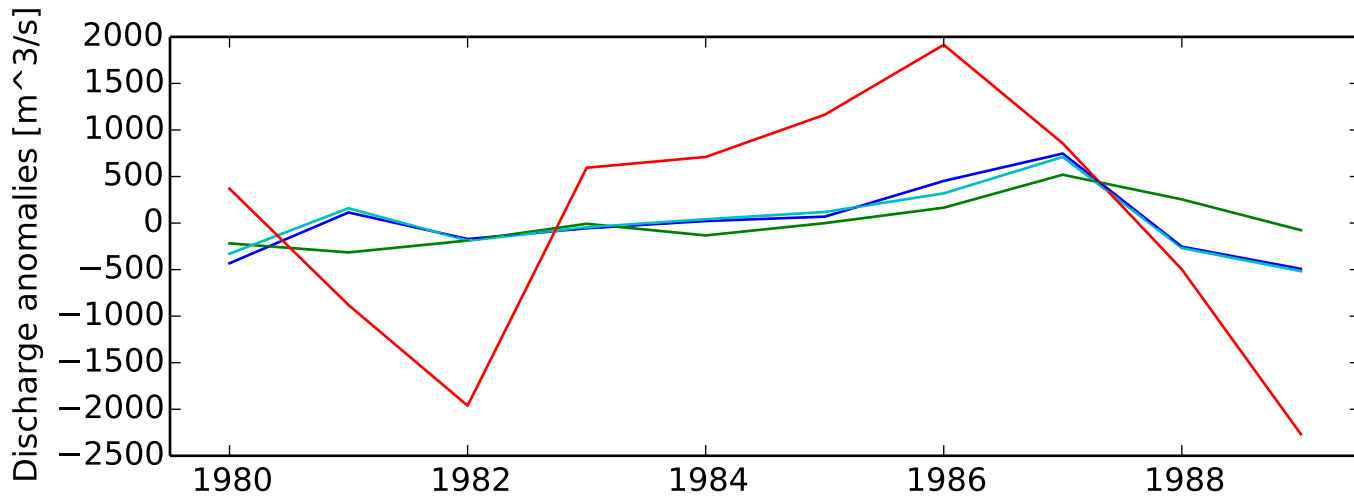
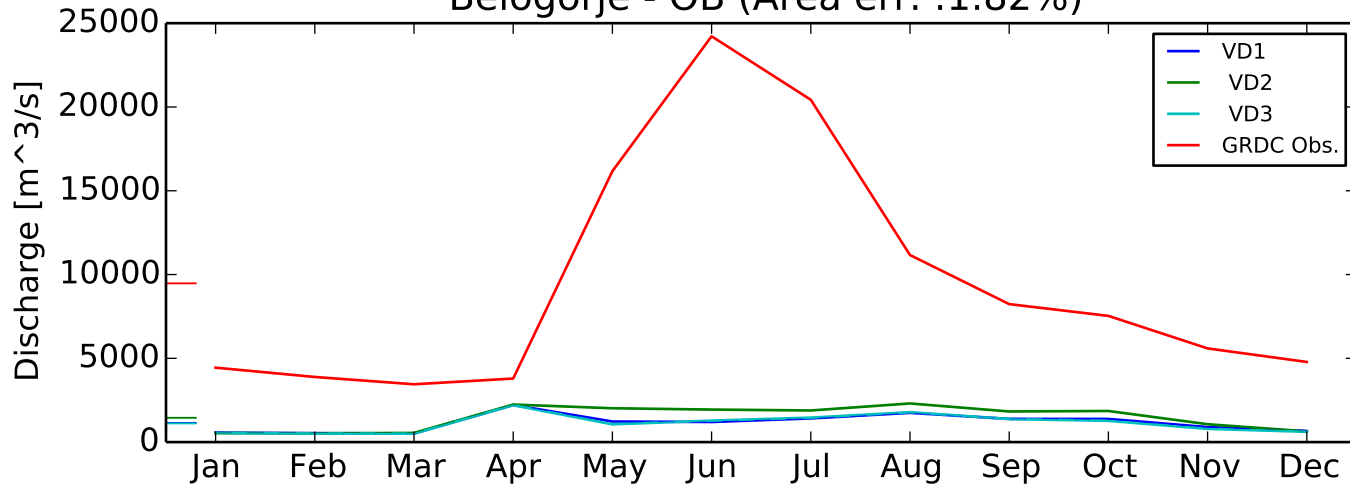

Kazhum Mis-Yamo - OB (Area err. :-4.12%)

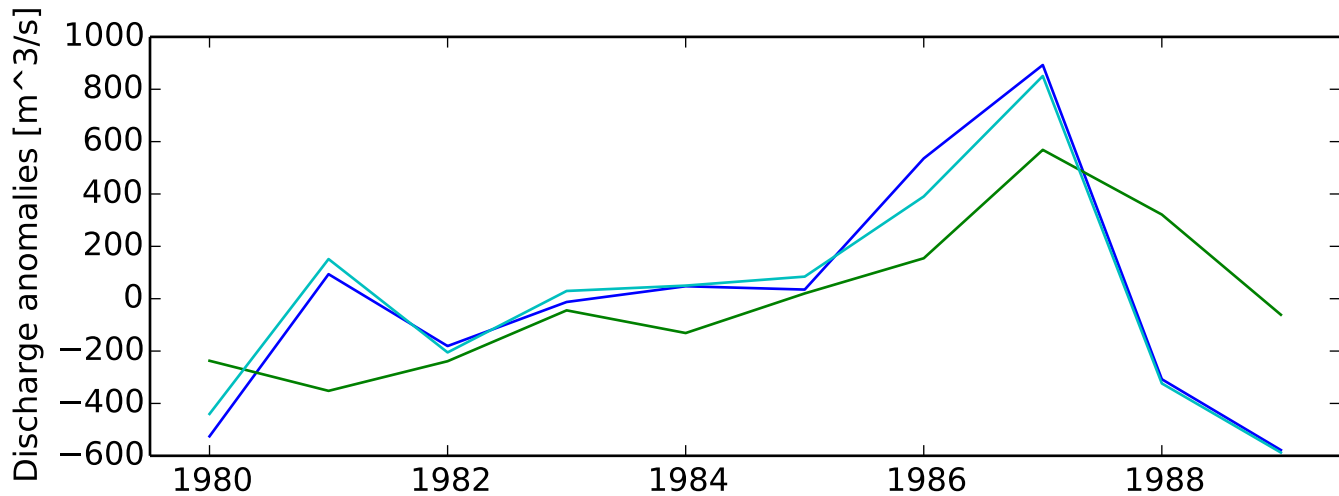
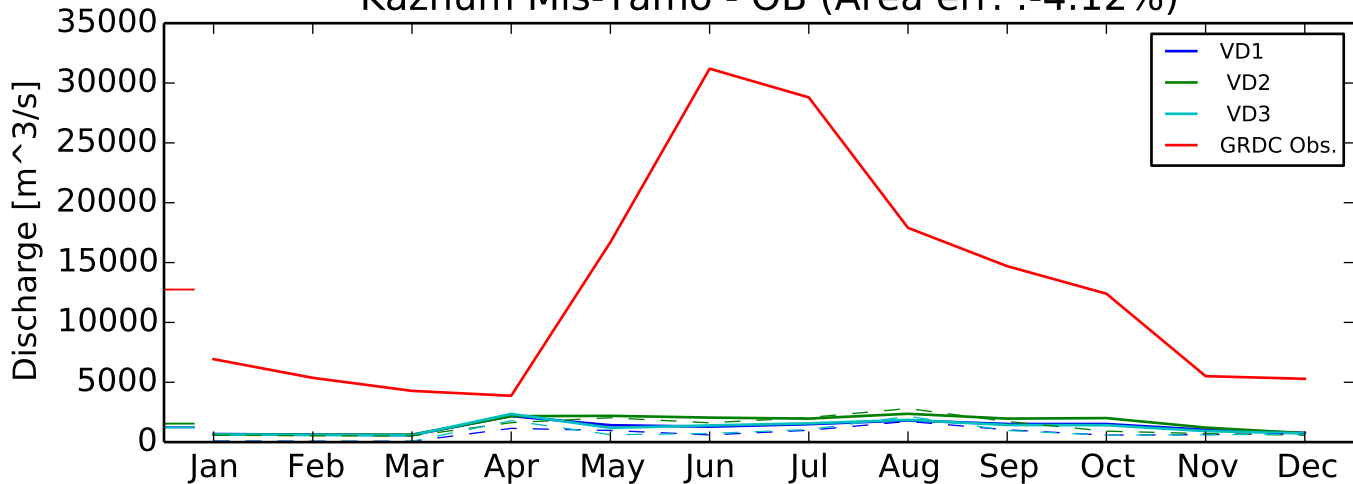

Salekhard - OB (Area err. :-12.28%)

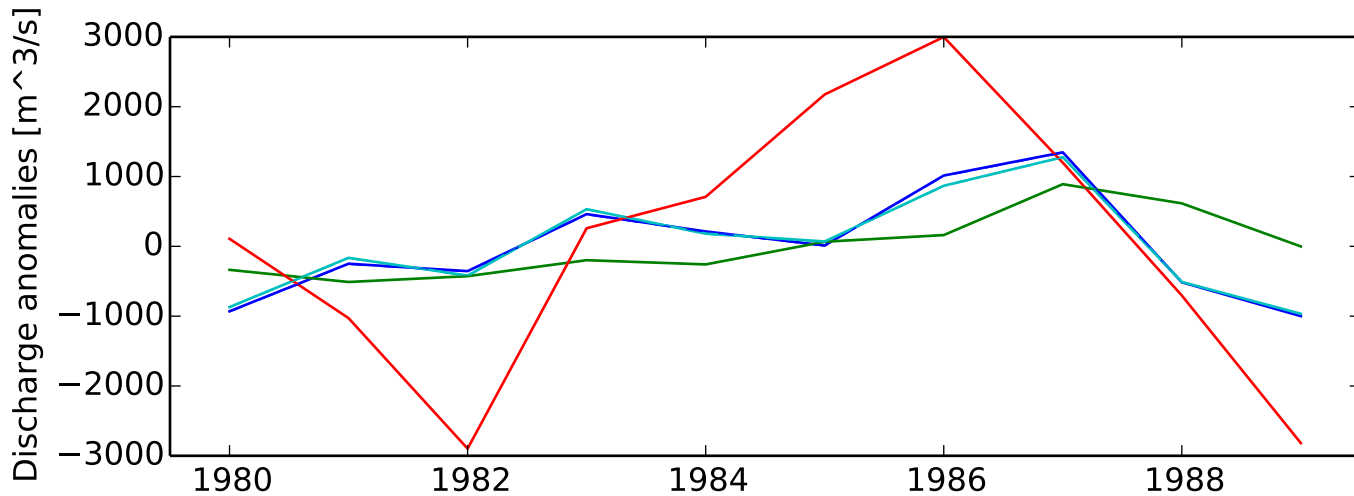
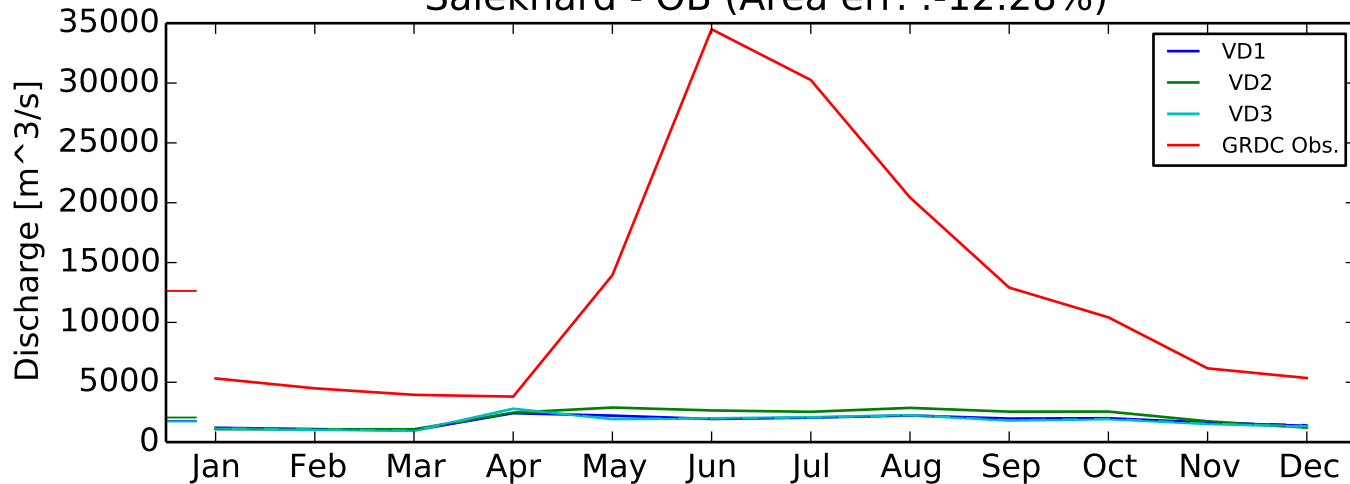



Arctic Red River - MACKENZIE RIVER (Area err. :0.28%)

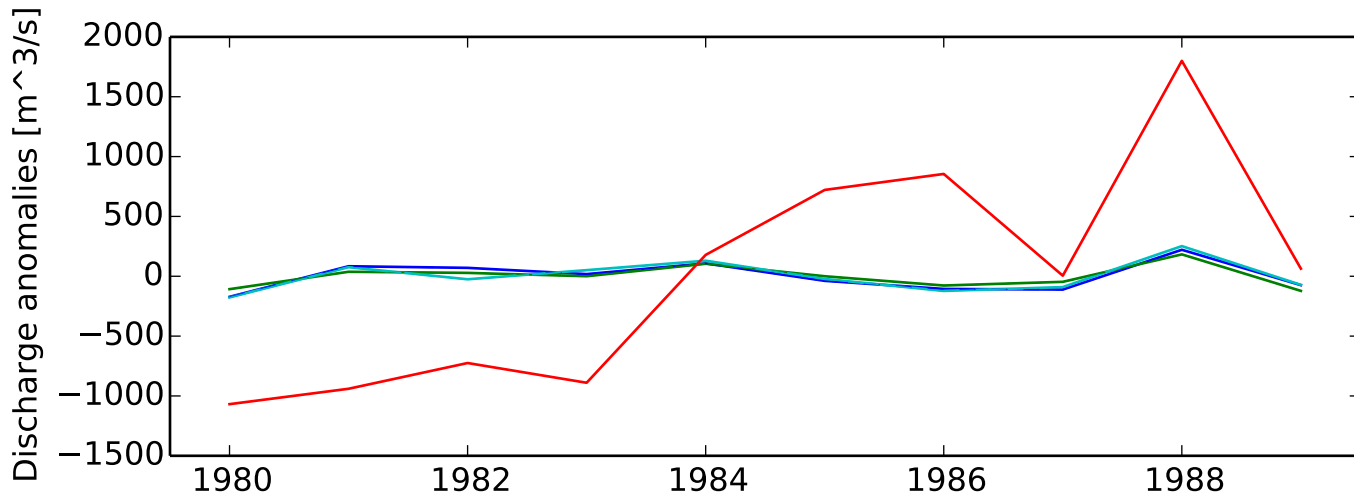
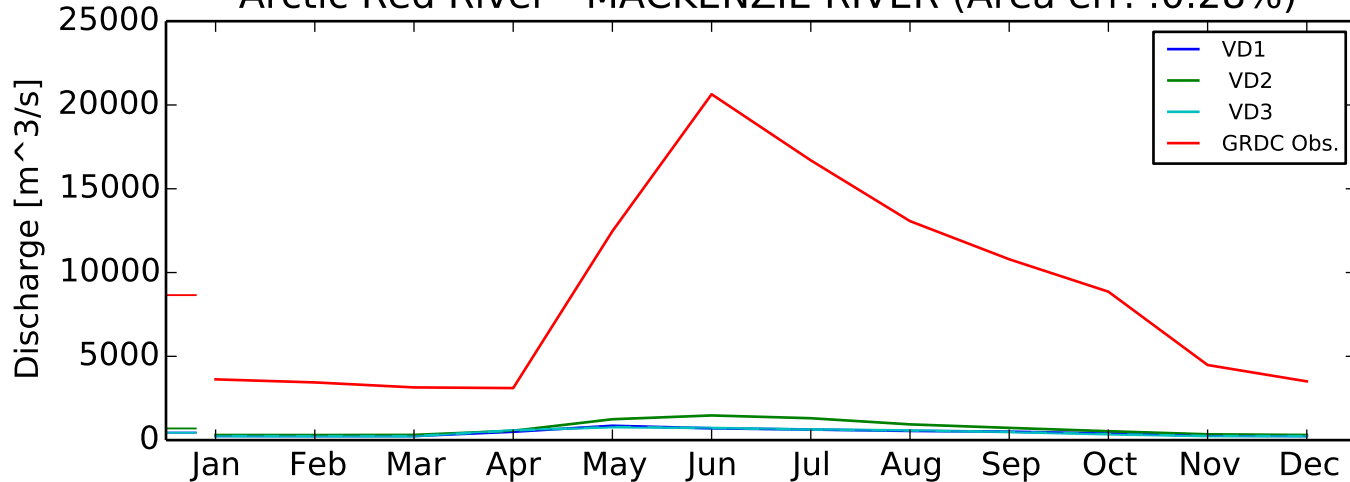

Norman Wells - MACKENZIE RIVER (Area err. :-0.16%)

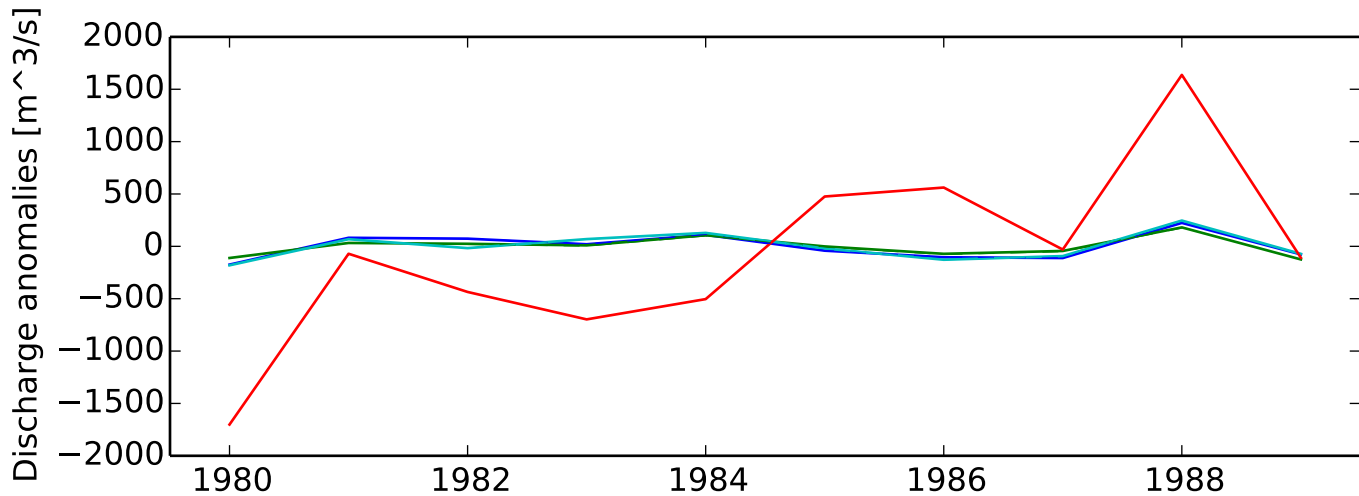
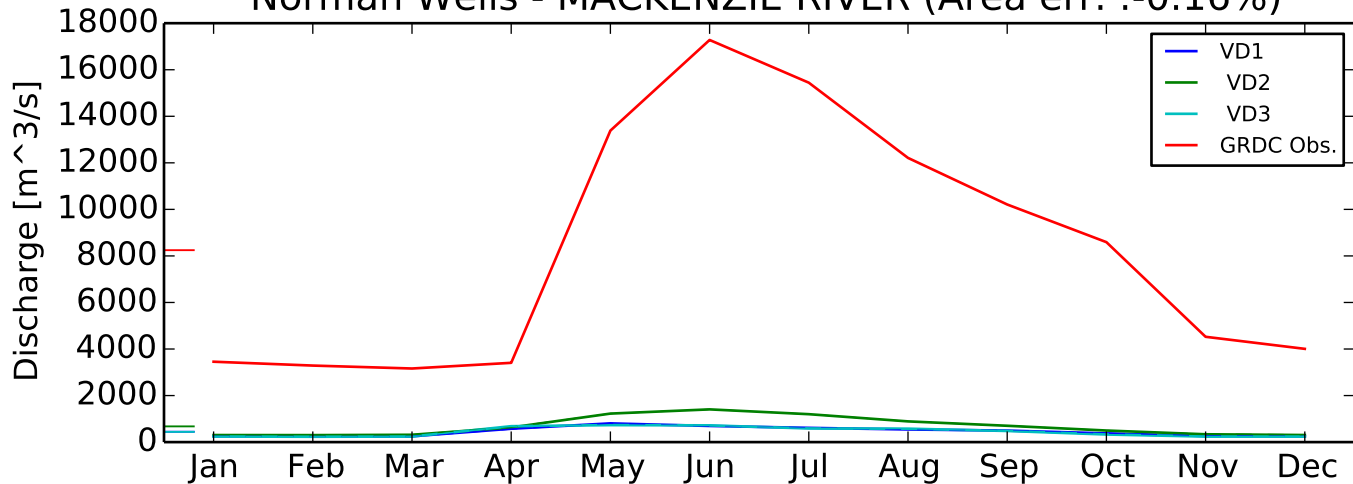

# Kinshasa - CONGO (Area err. :3.15%)

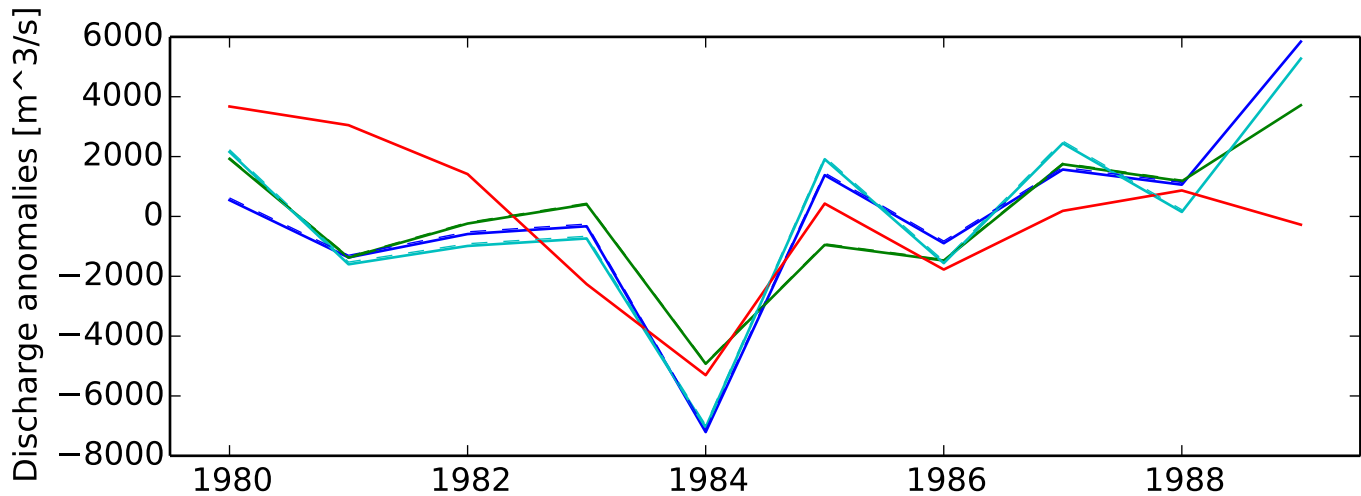
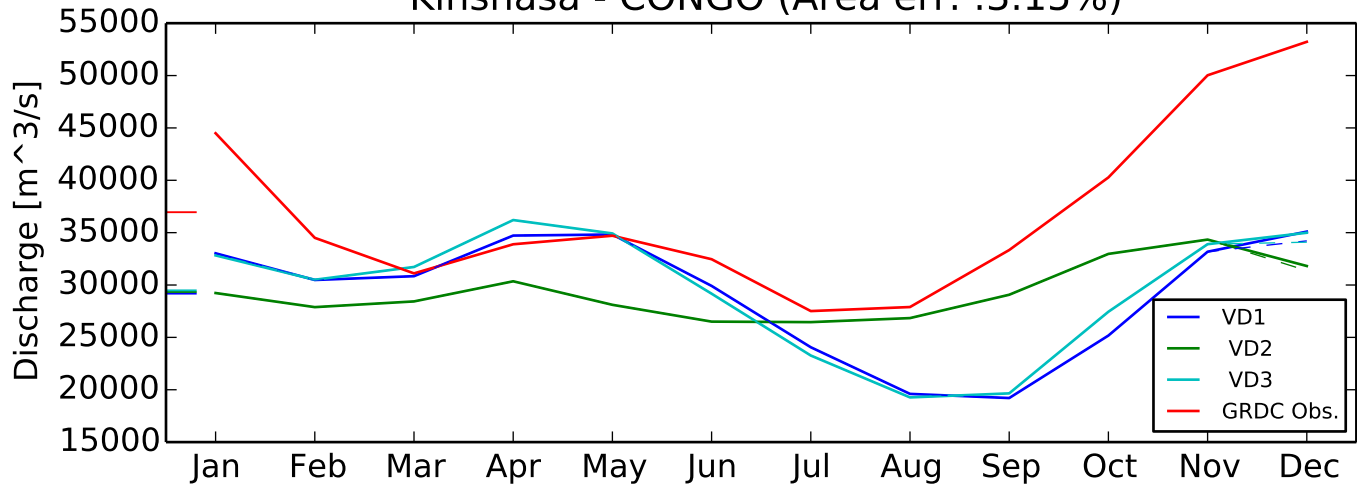

Kinshasa-East (Leopoldville-Est) - CONGO (Area err. :-2.10%)

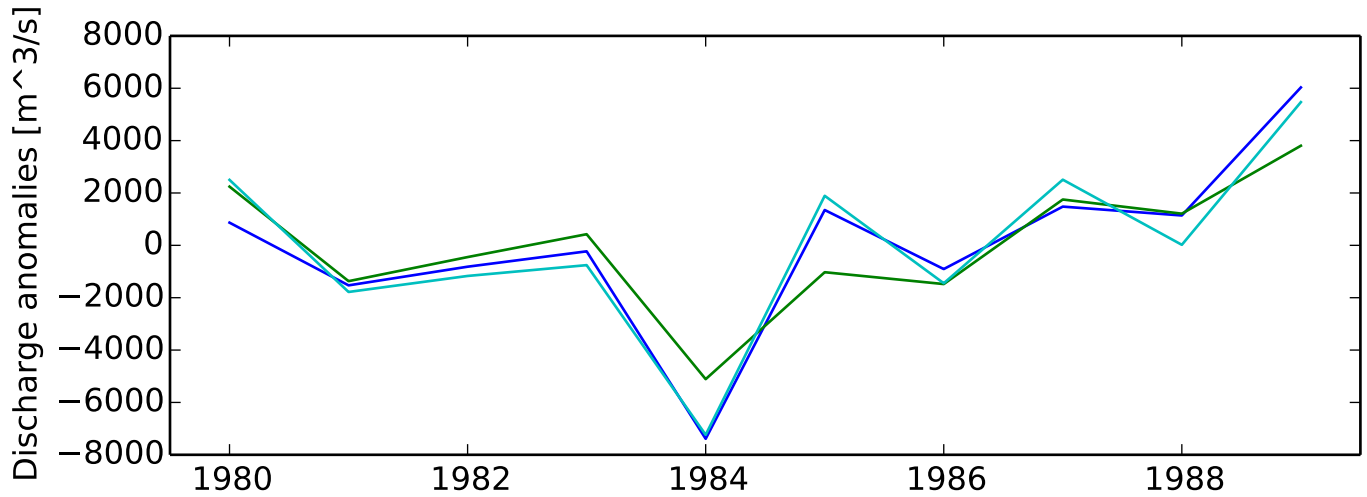
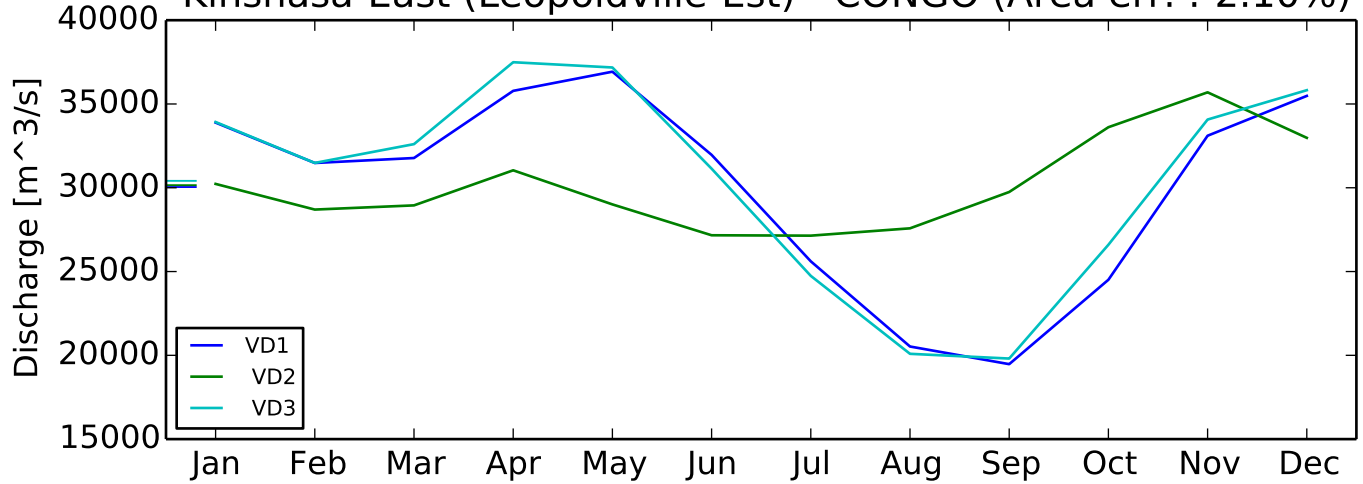

### Brazzaville - CONGO (Area err. :3.15%)

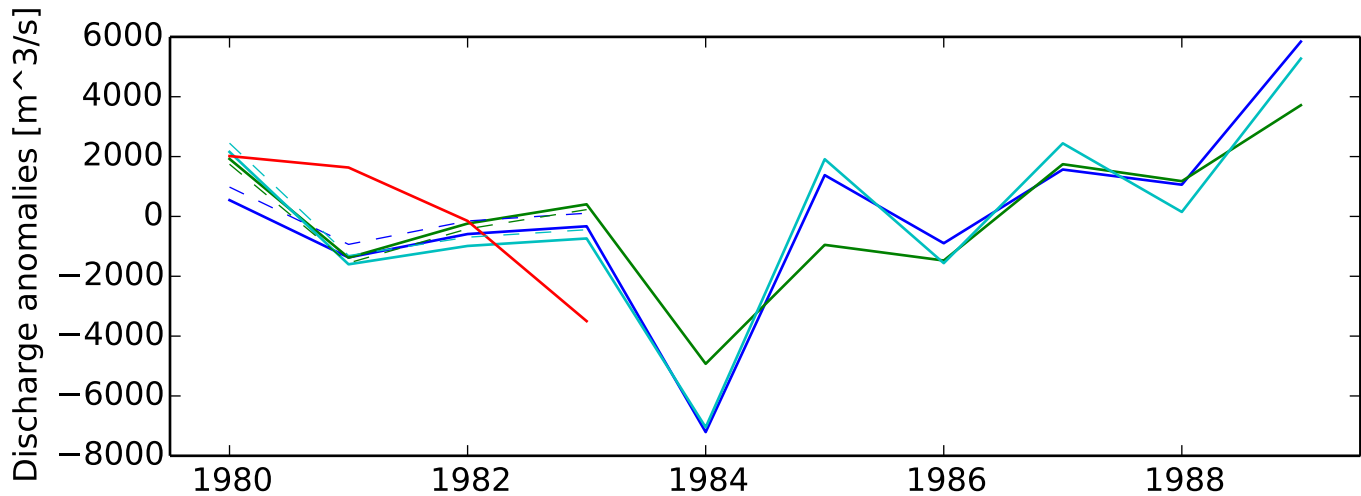
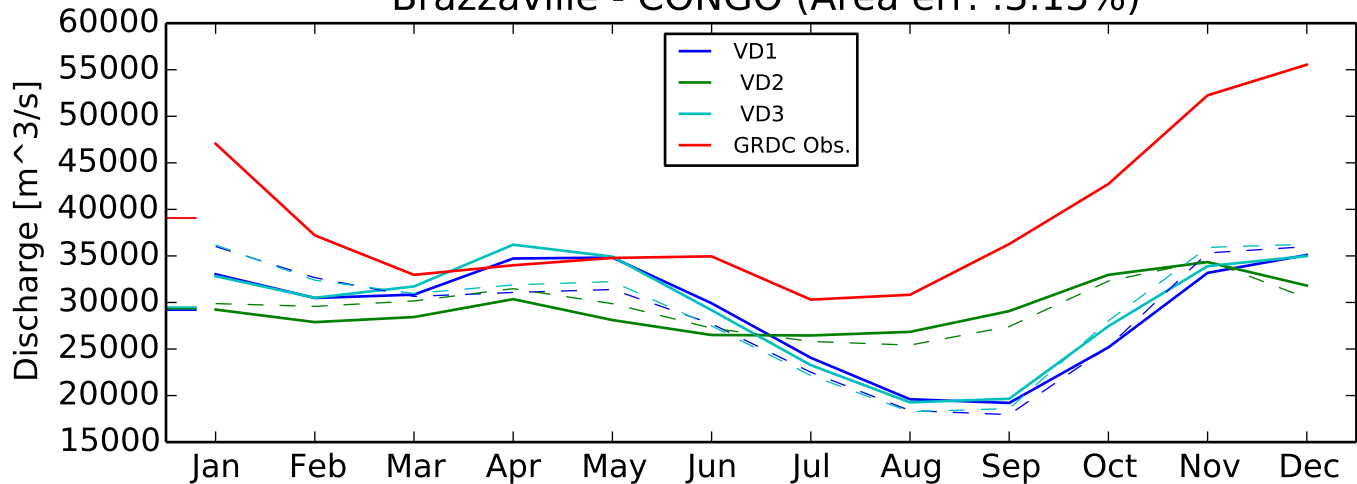

Corrientes - RIO PARANA (Area err. :2.15%)

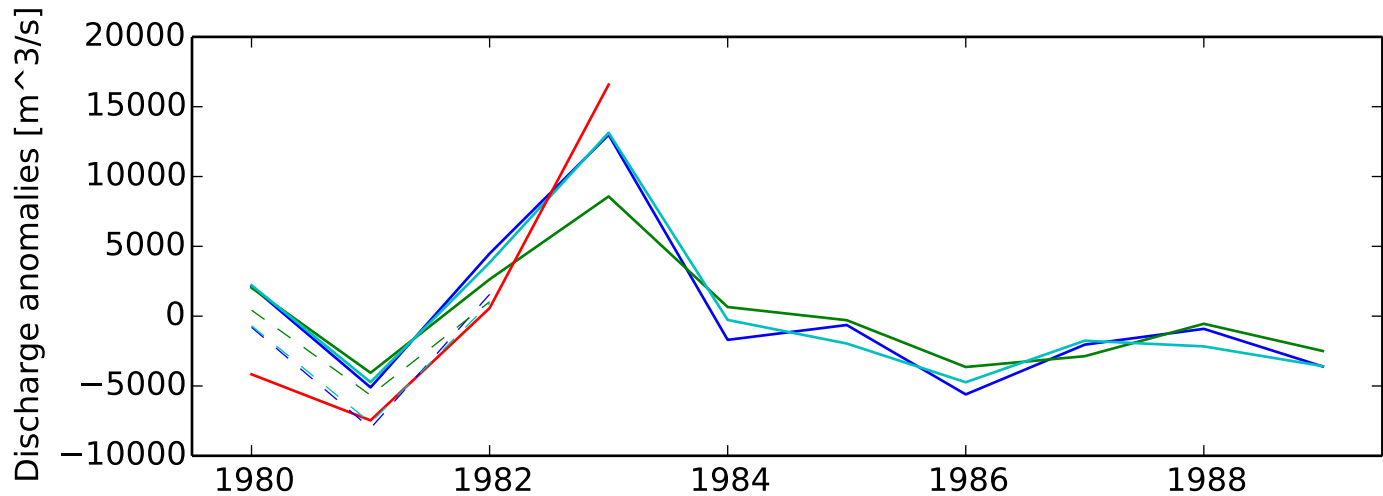
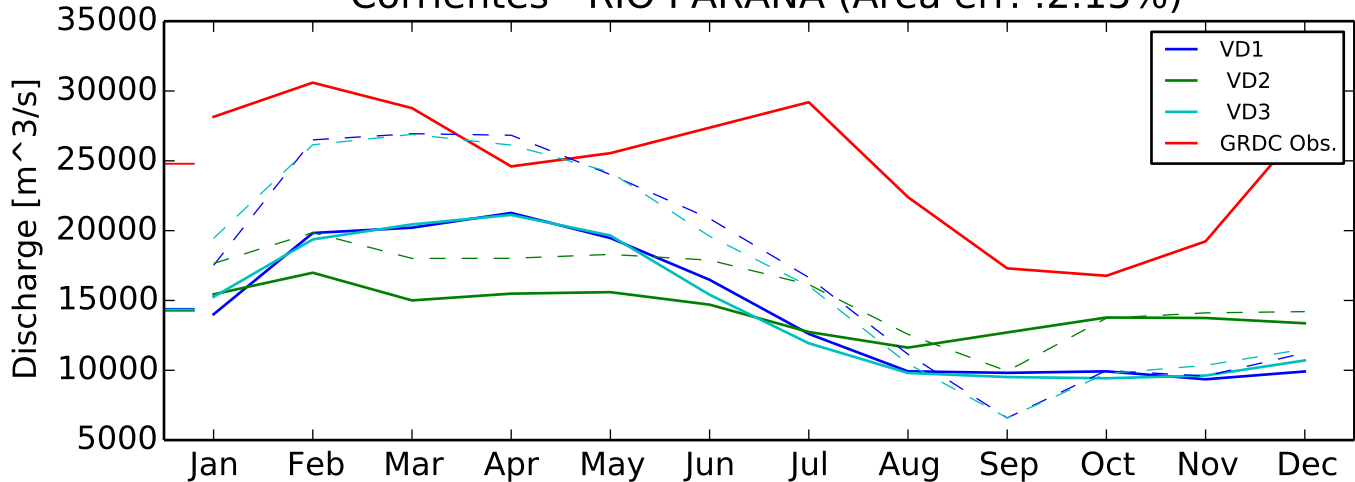

Datong - YANGTZE RIVER (CHANG JIANG) (Area err. :0.82%)

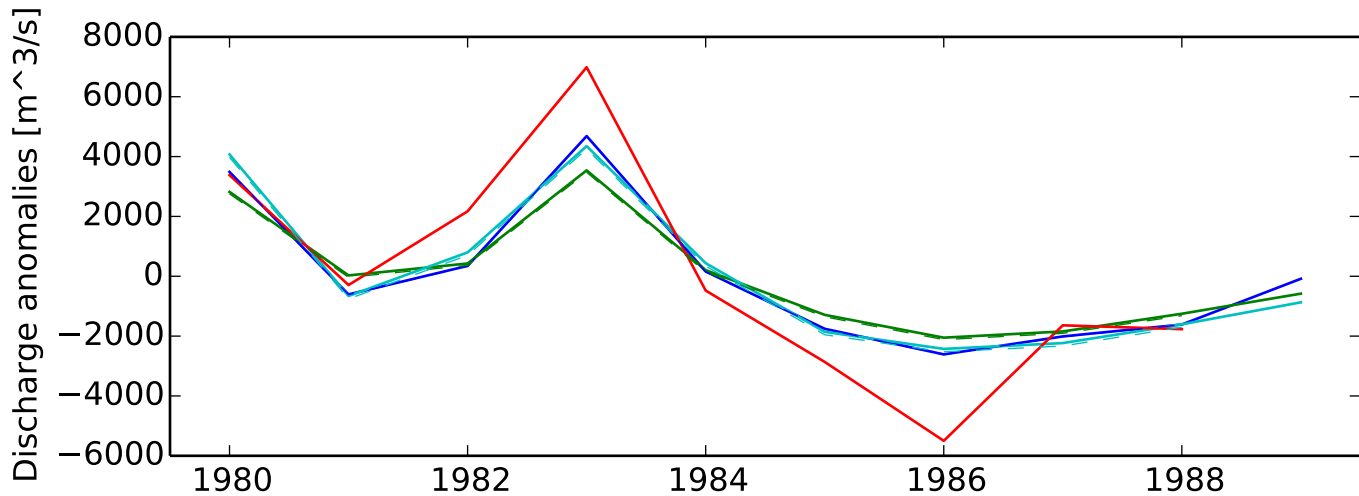
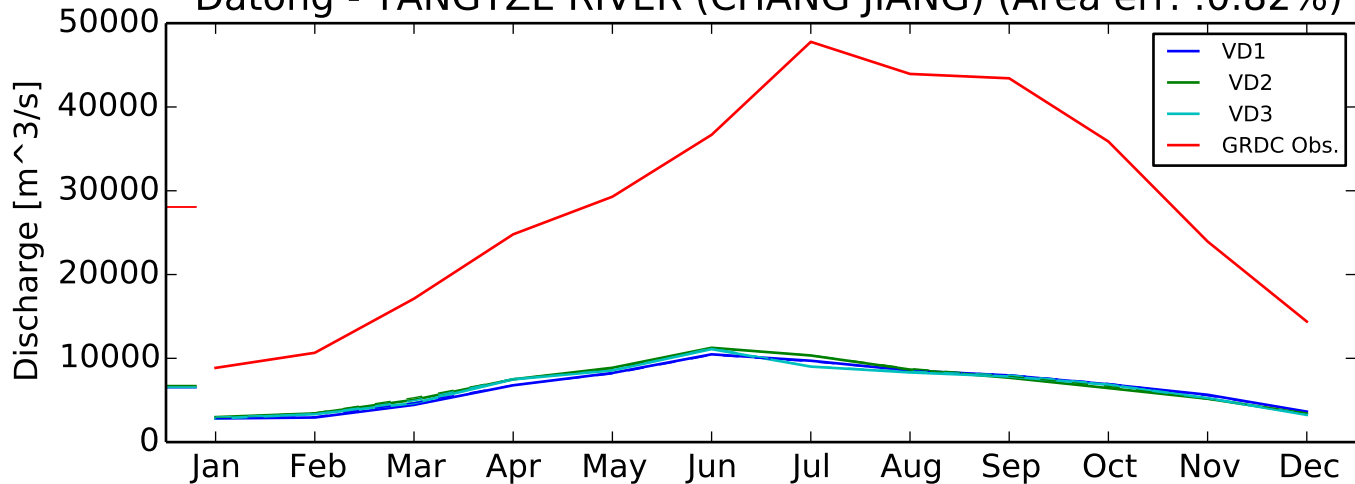

Stolb - LENA (Area err. :-1.80%)

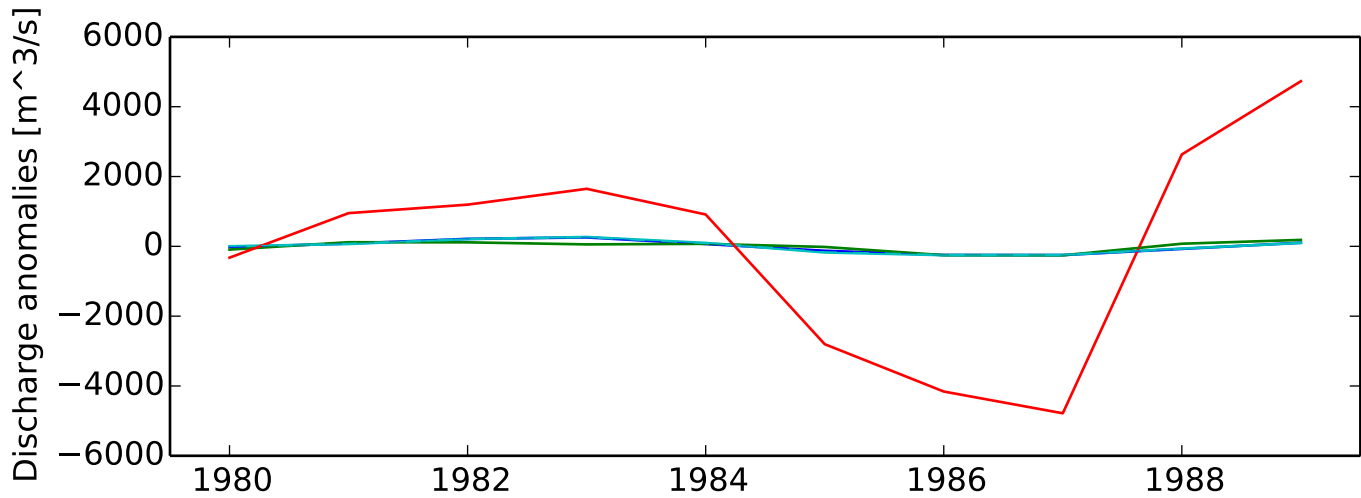
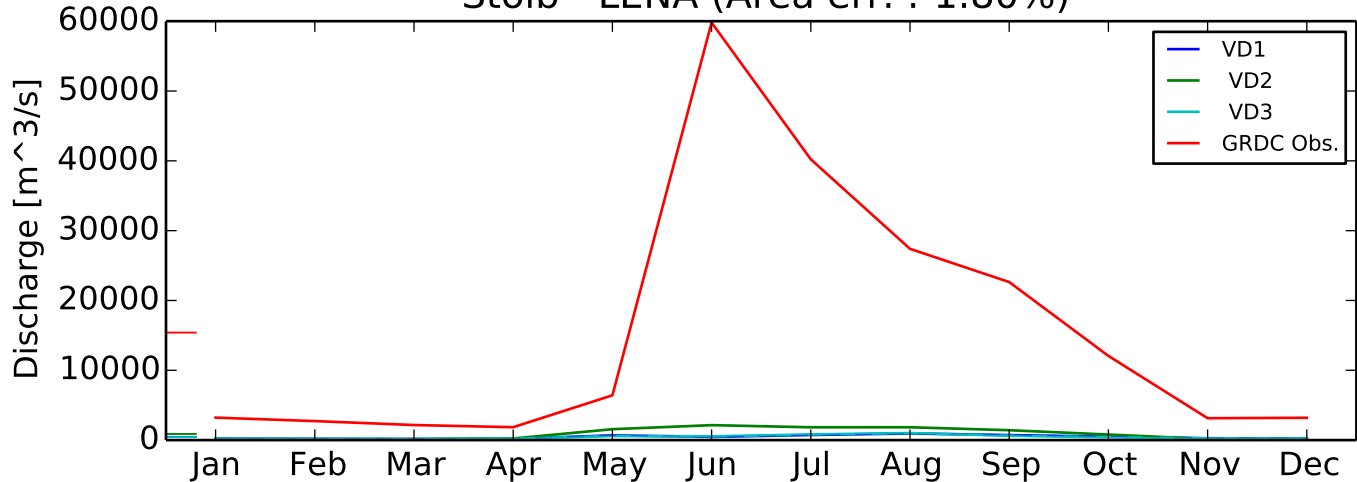



# Kyusyur (Kusur) - LENA (Area err. :-0.58%)

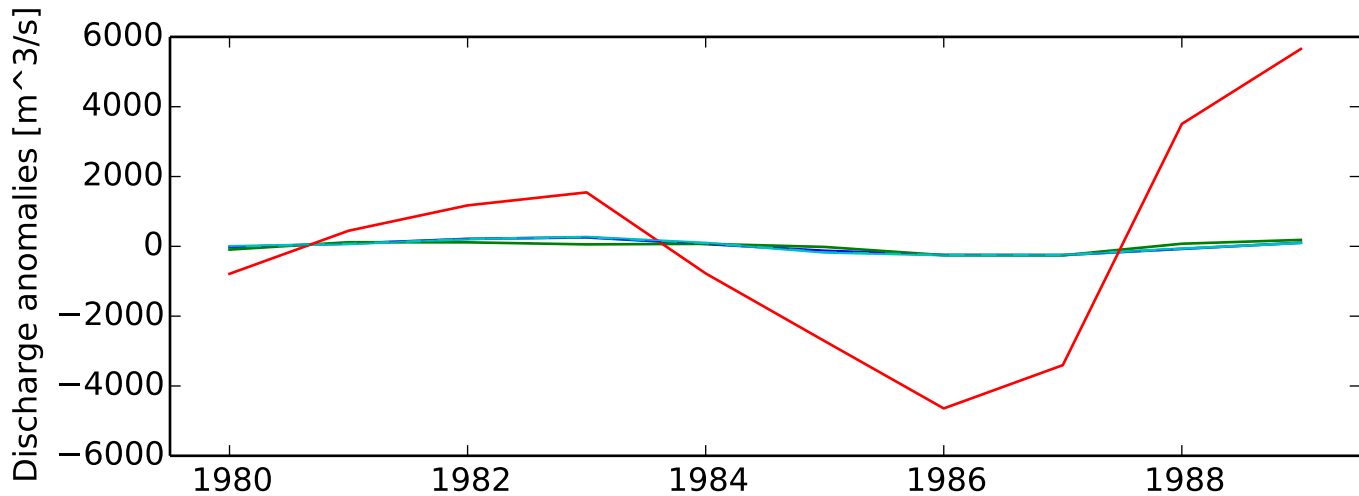
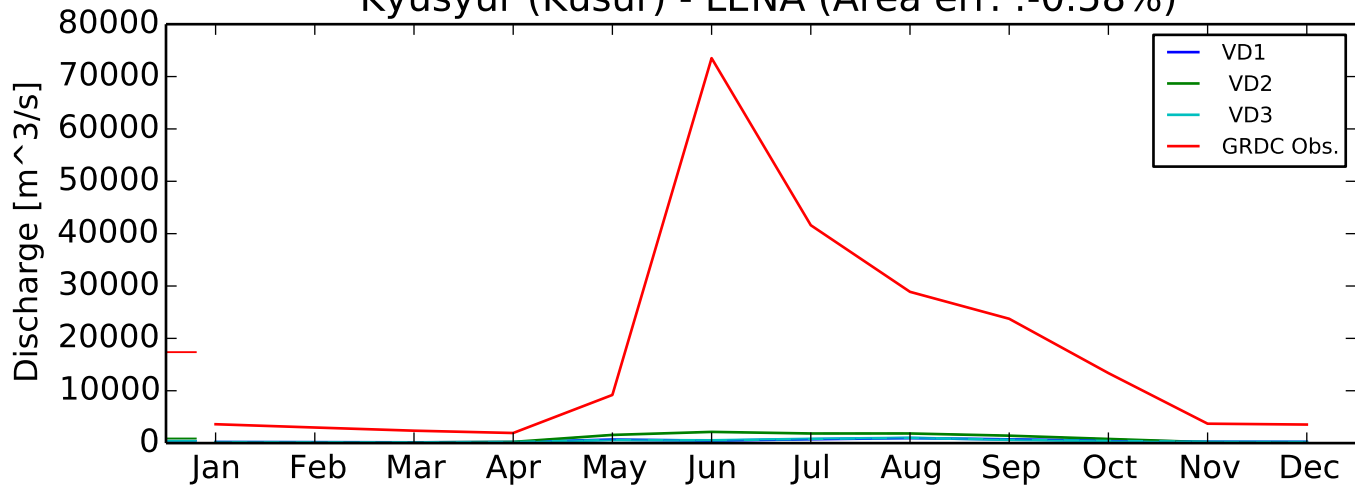

# Obidos - Linigrafo - AMAZONAS (Area err. :-19.80%)

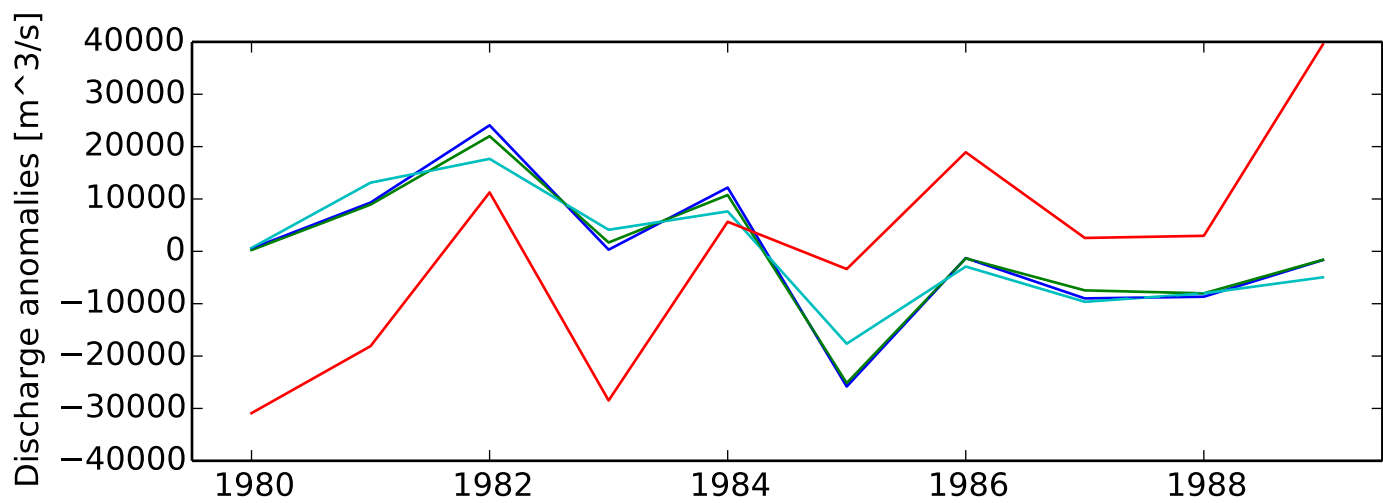
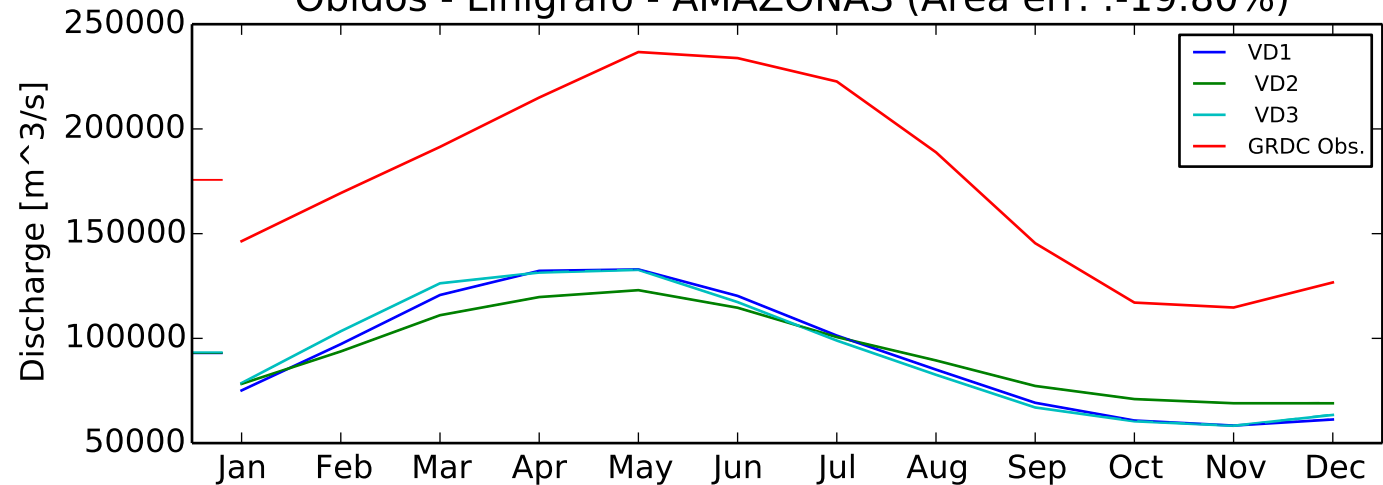

Manacapuru - AMAZONAS (Area err. :-4.92%)

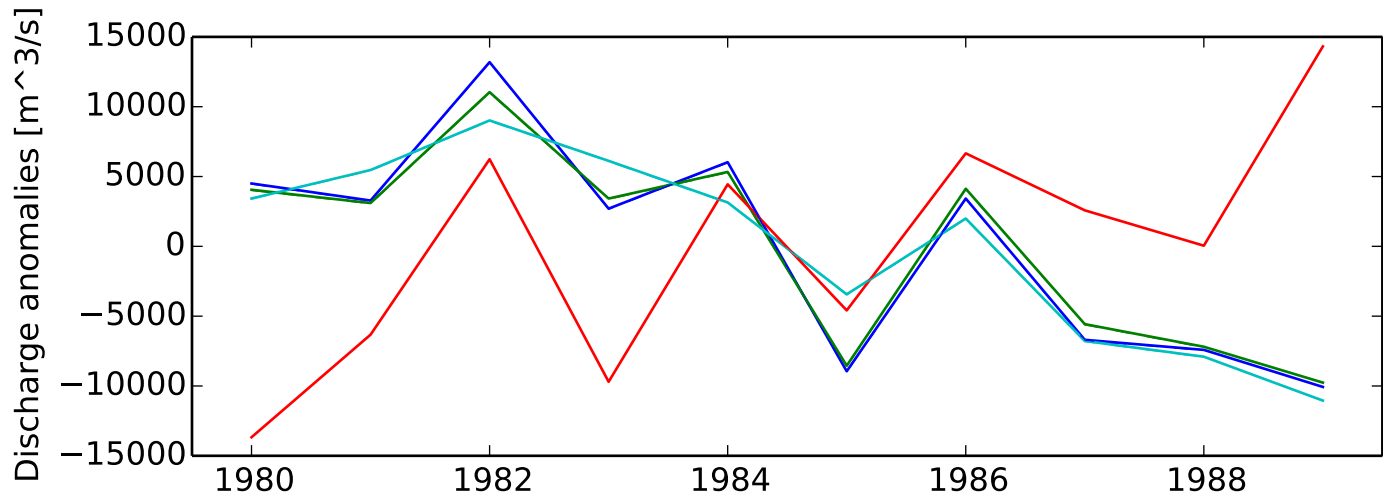
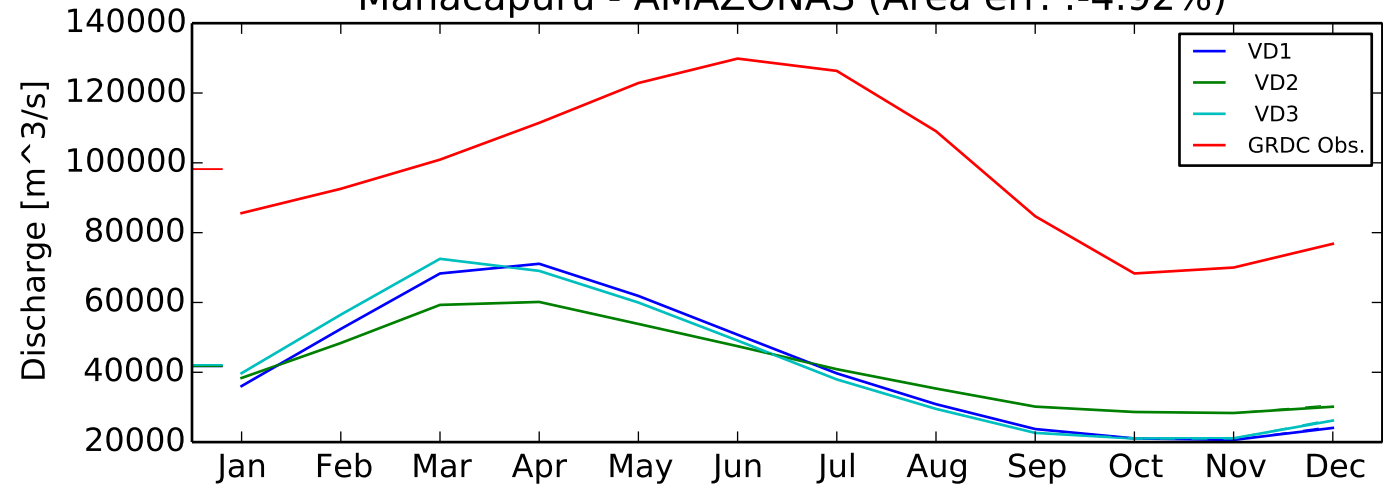

Careiro - PARANA DO CAREIRO (Area err. :-20.94%)

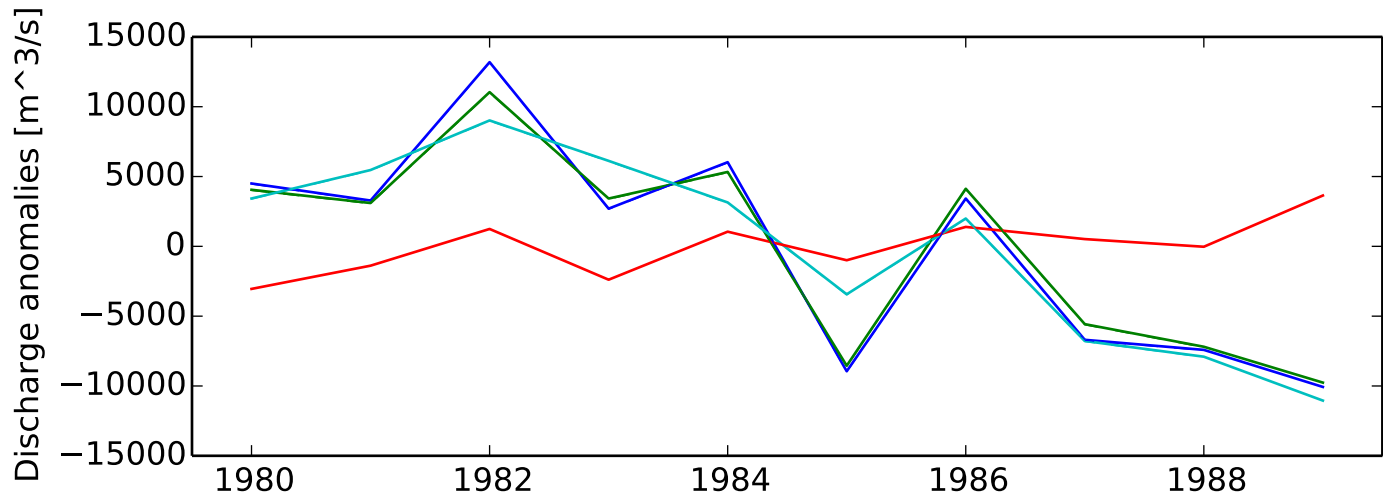
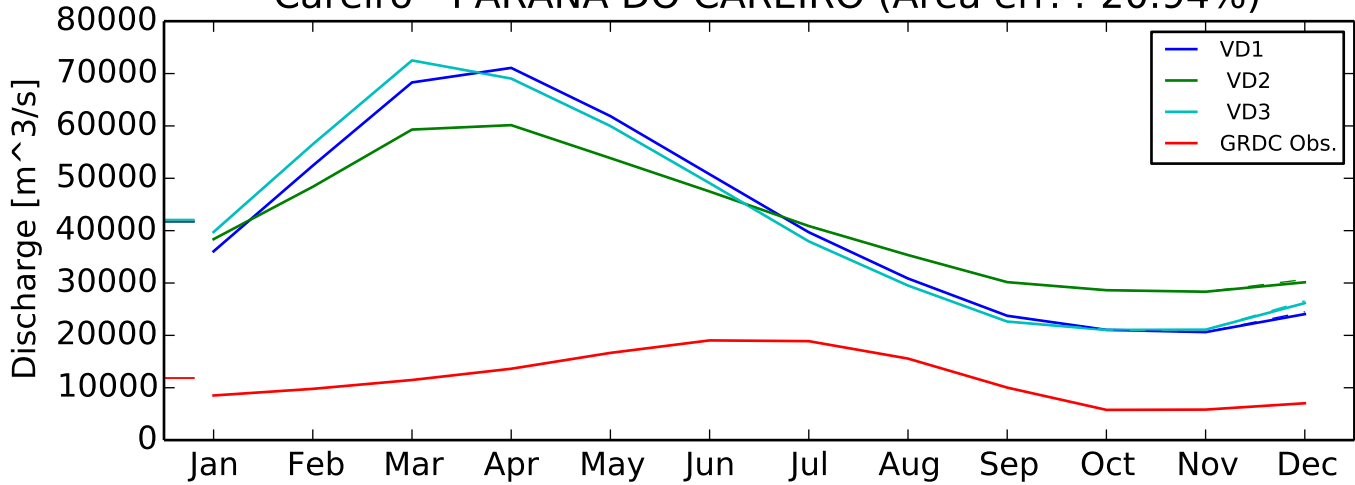

Obidos - Porto - AMAZONAS (Area err. :-19.80%)

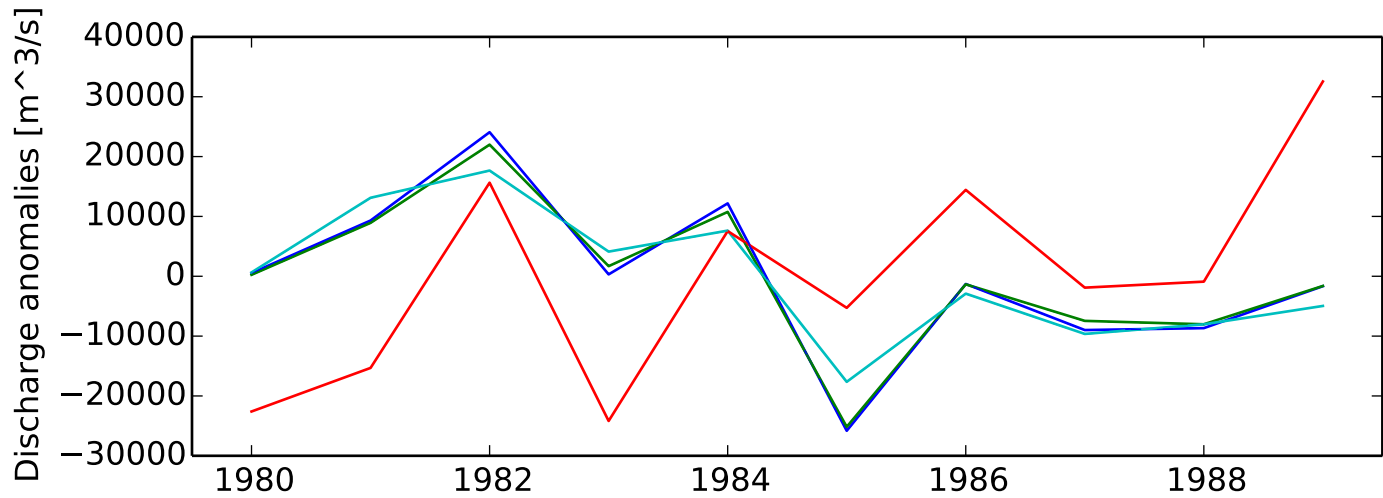
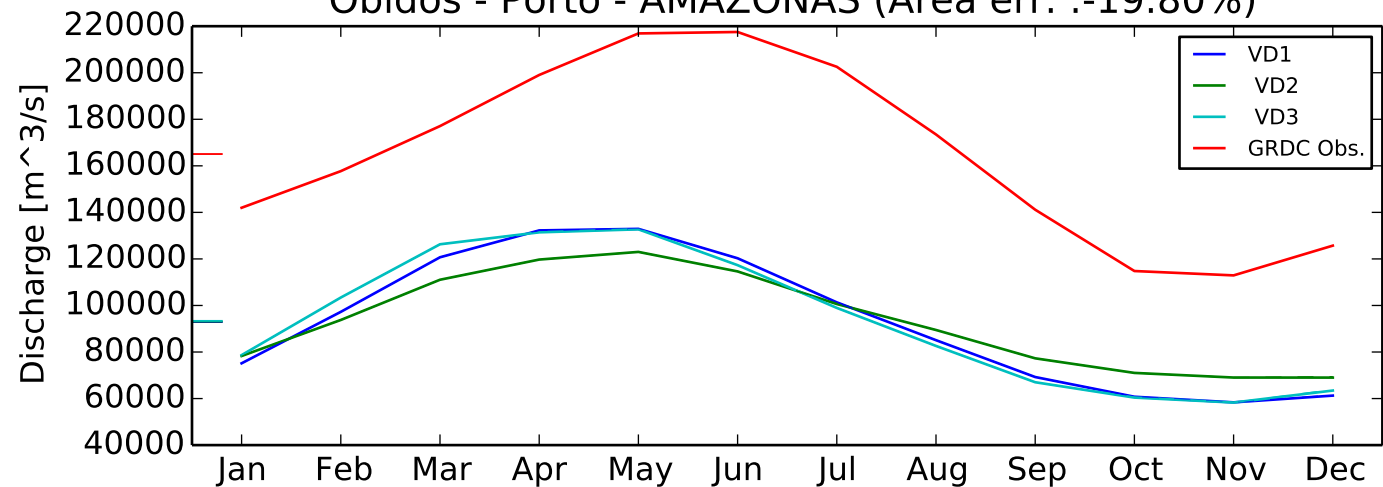

Itapeua - AMAZONAS (Area err. :-14.26%)

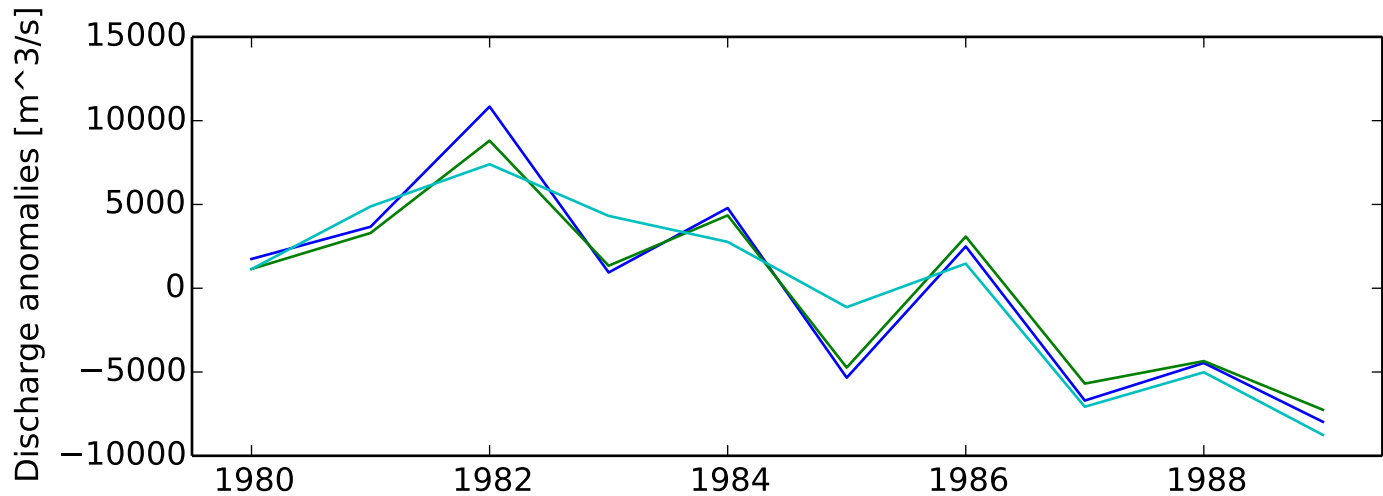
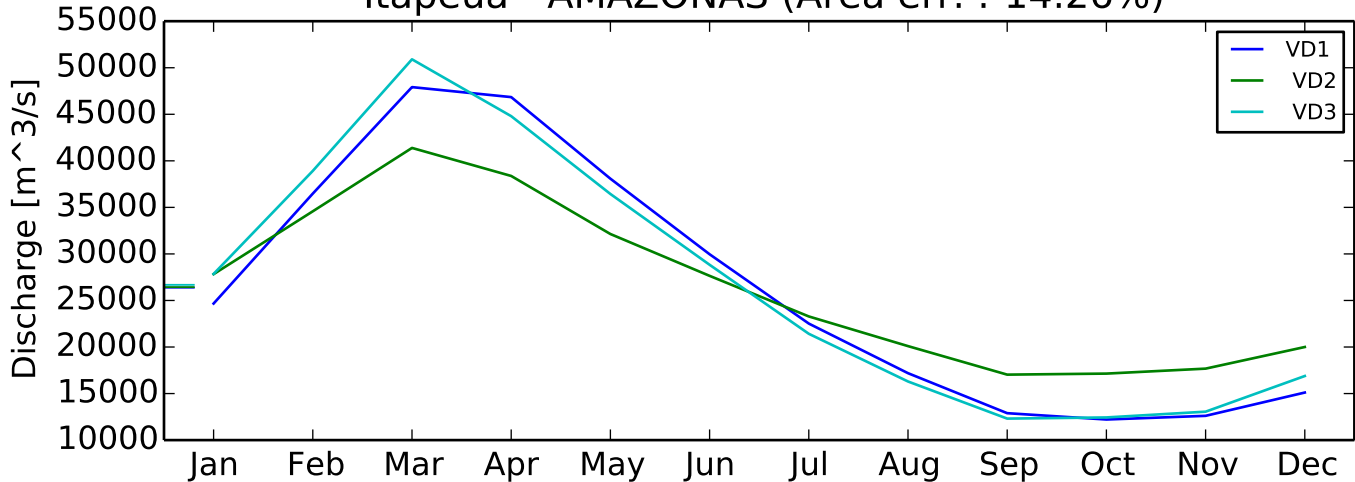

Igarka - YENISEY (Area err. :2.13%)

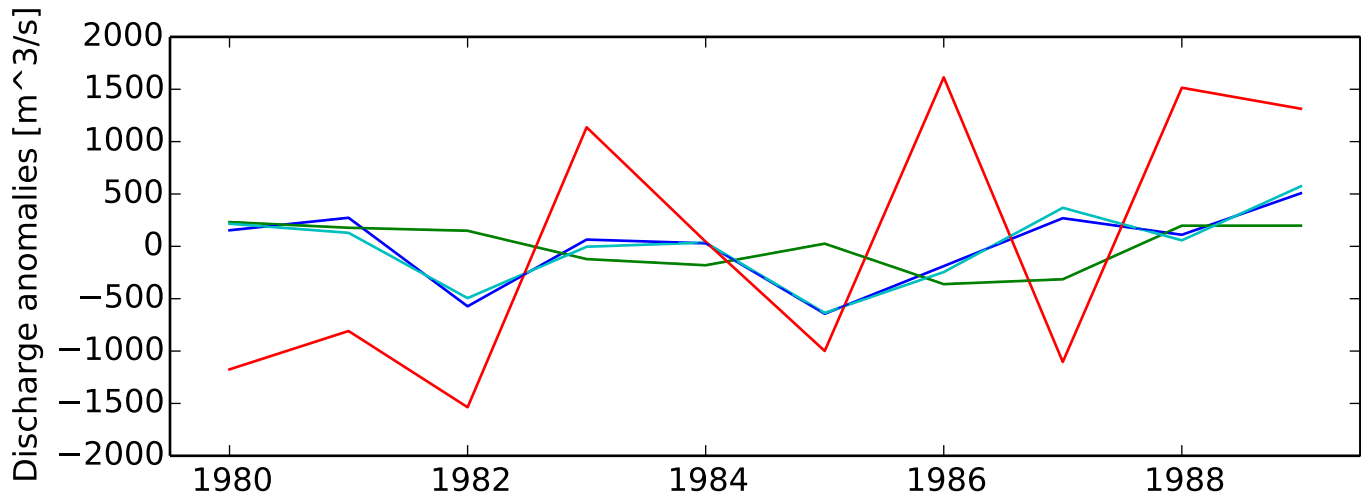
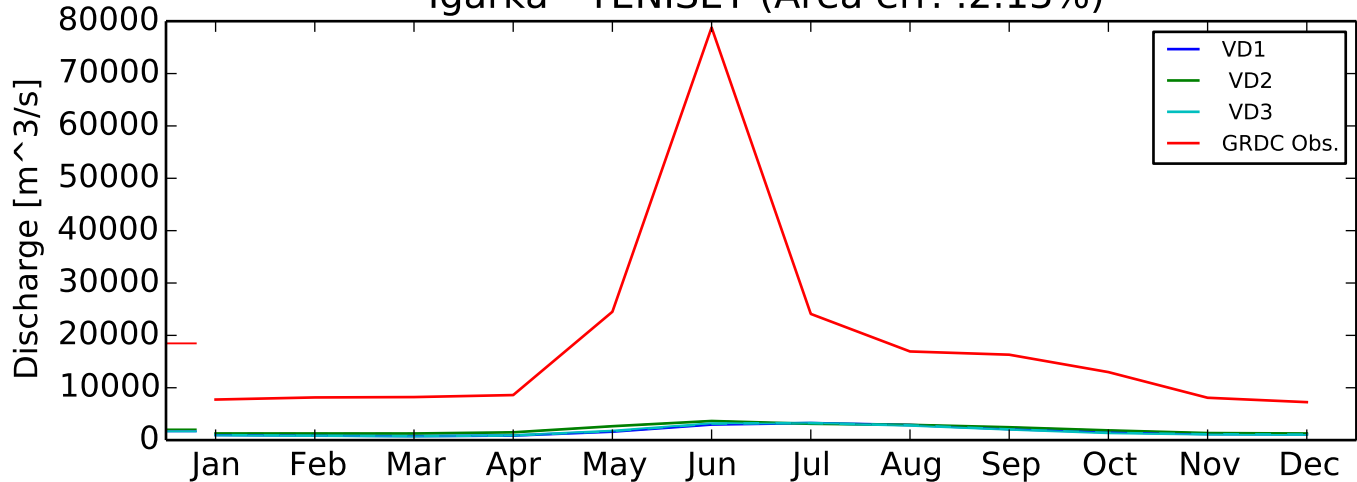

Pod. Tunguska - YENISEY (Area err. :-11.33%)

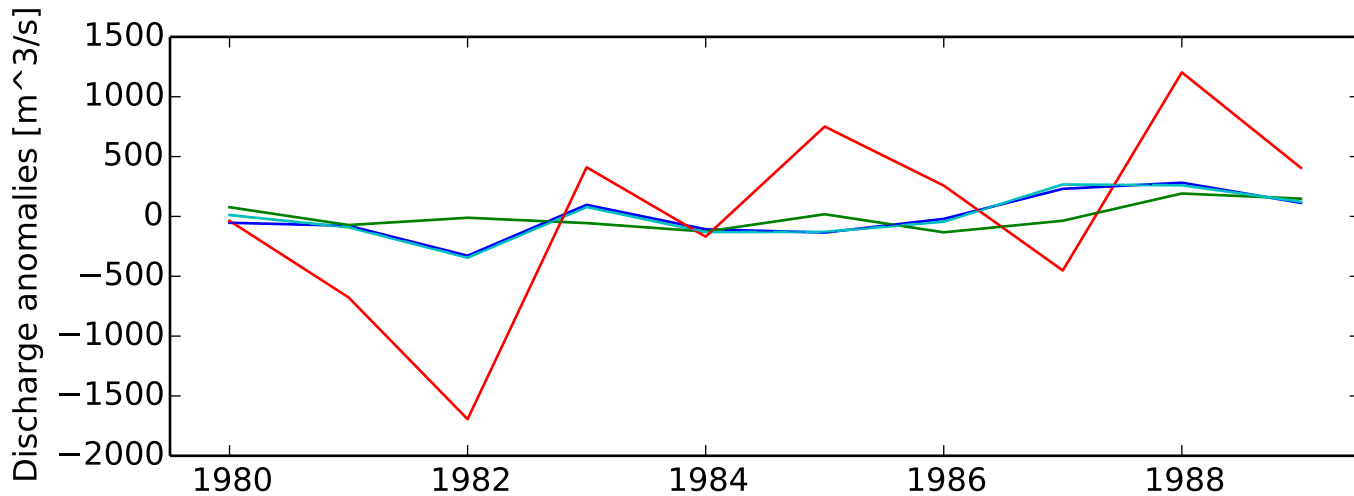
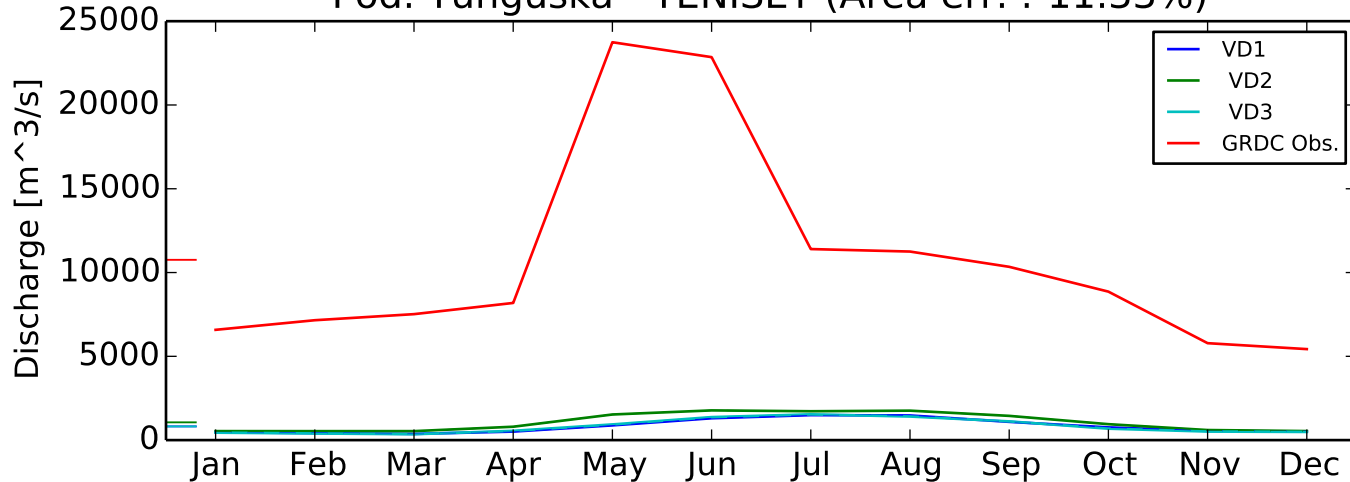



# Sukhaya Tunguska - YENISEY (Area err. :-16.55%)

