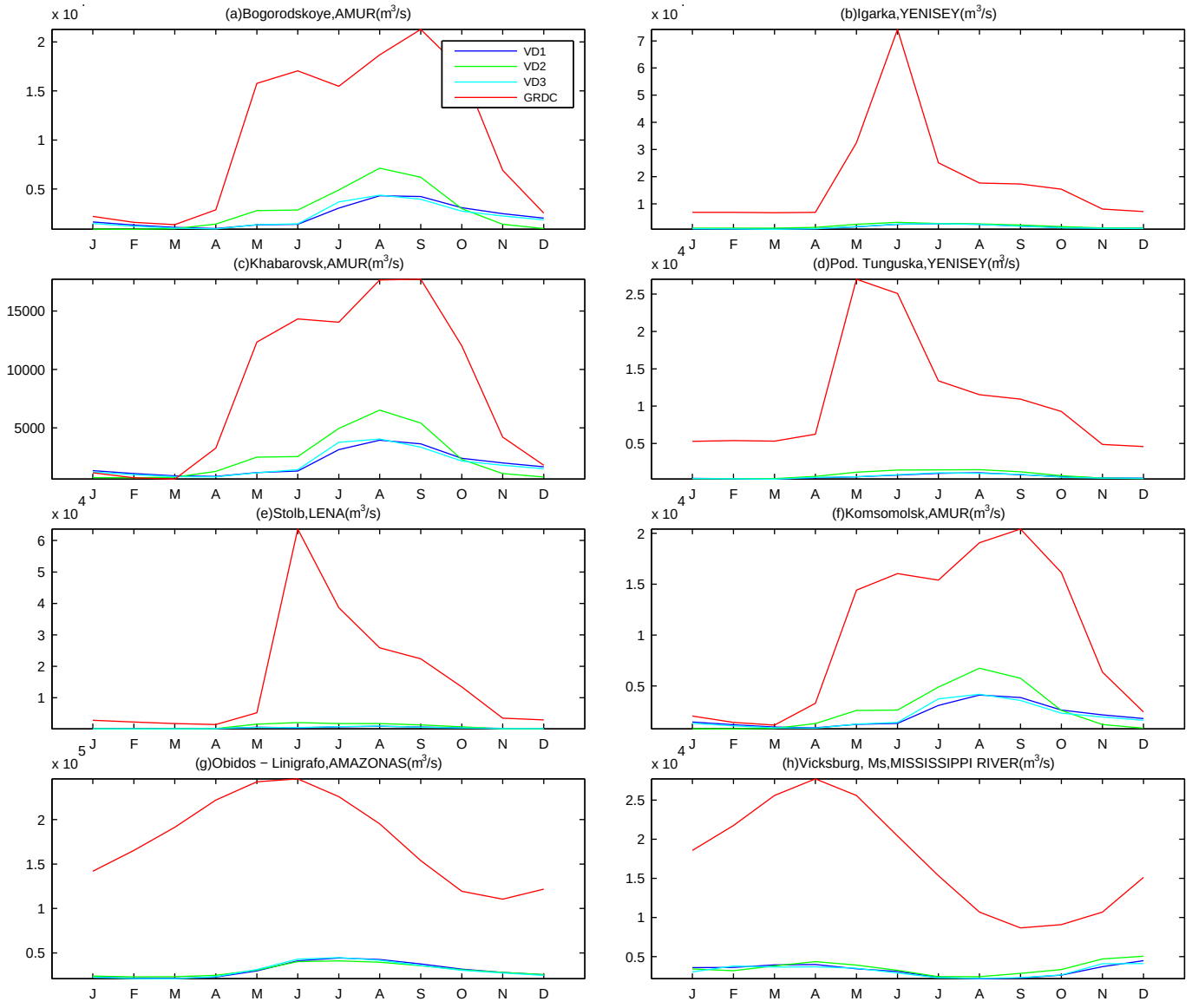
(a)Bogorodskoye,AMUR(m3/s)
VD1
VD2
VD3
GRDC
(b)Igarka,YENISEY(m3/s)
(c)Khabarovsk,AMUR(m3/s)
(d)Pod. Tunguska,YENISEY(m3/s)
(e)Stolb,LENA(m3/s)
(f)Komsomolsk,AMUR(m3/s)
(g)Obidos − Linigrafo,AMAZONAS(m3/s)
(h)Vicksburg, Ms,MISSISSIPPI RIVER(m3/s)
J F M A M J J A S O N D

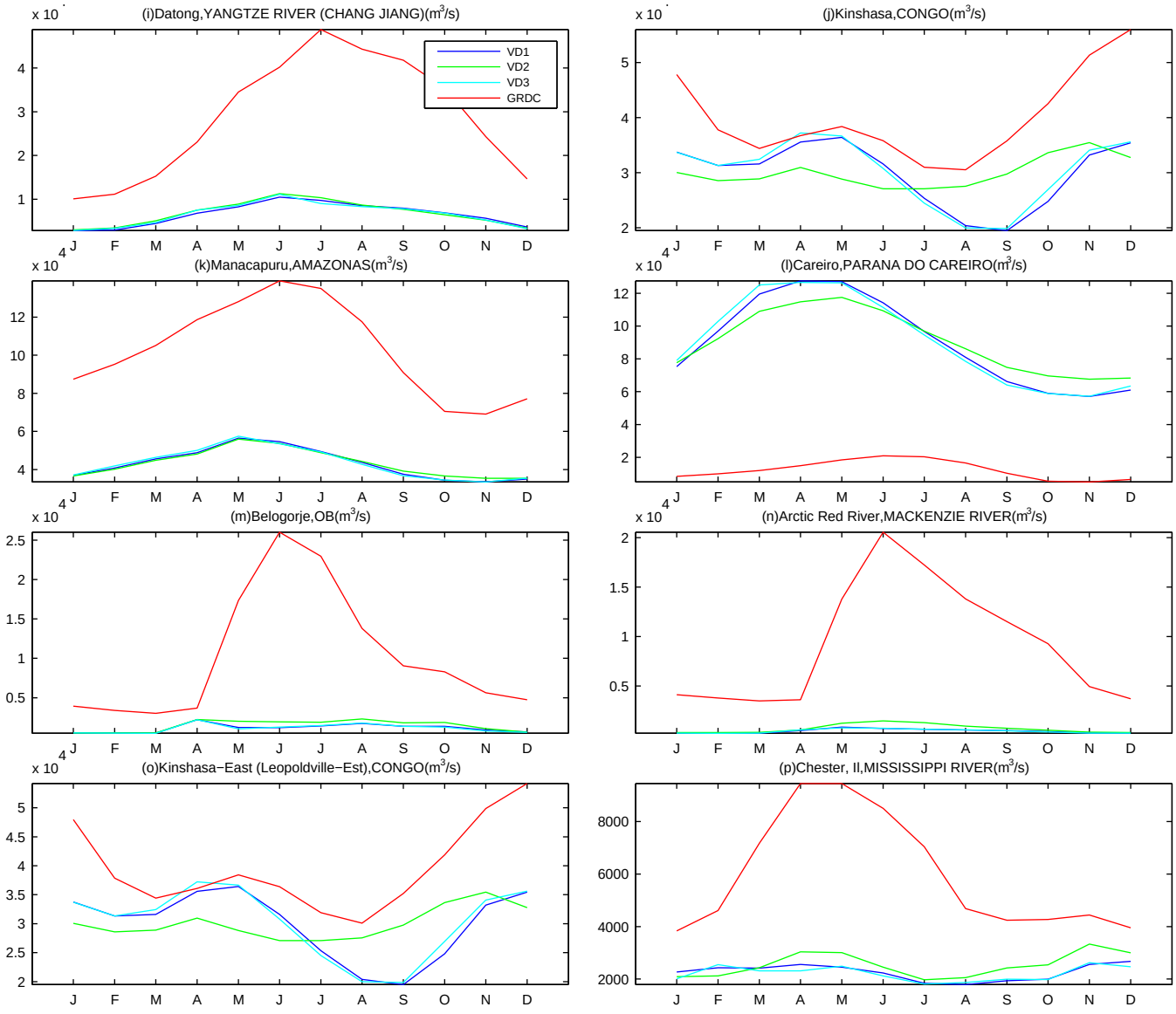
(i)Datong,YANGTZE RIVER (CHANG JIANG)(m3/s)
VD1
VD2
VD3
GRDC
(j)Kinshasa,CONGO(m3/s)
(k)Manacapuru,AMAZONAS(m3/s)
(l)Careiro,PARANA DO CAREIRO(m3/s)
(m)Belogorje,OB(m3/s)
(n)Arctic Red River,MACKENZIE RIVER(m3/s)
(o)Kinshasa−East (Leopoldville−Est),CONGO(m3/s)
(p)Chester, Il,MISSISSIPPI RIVER(m3/s)
x 10^4
J F M A M J J A S O N D

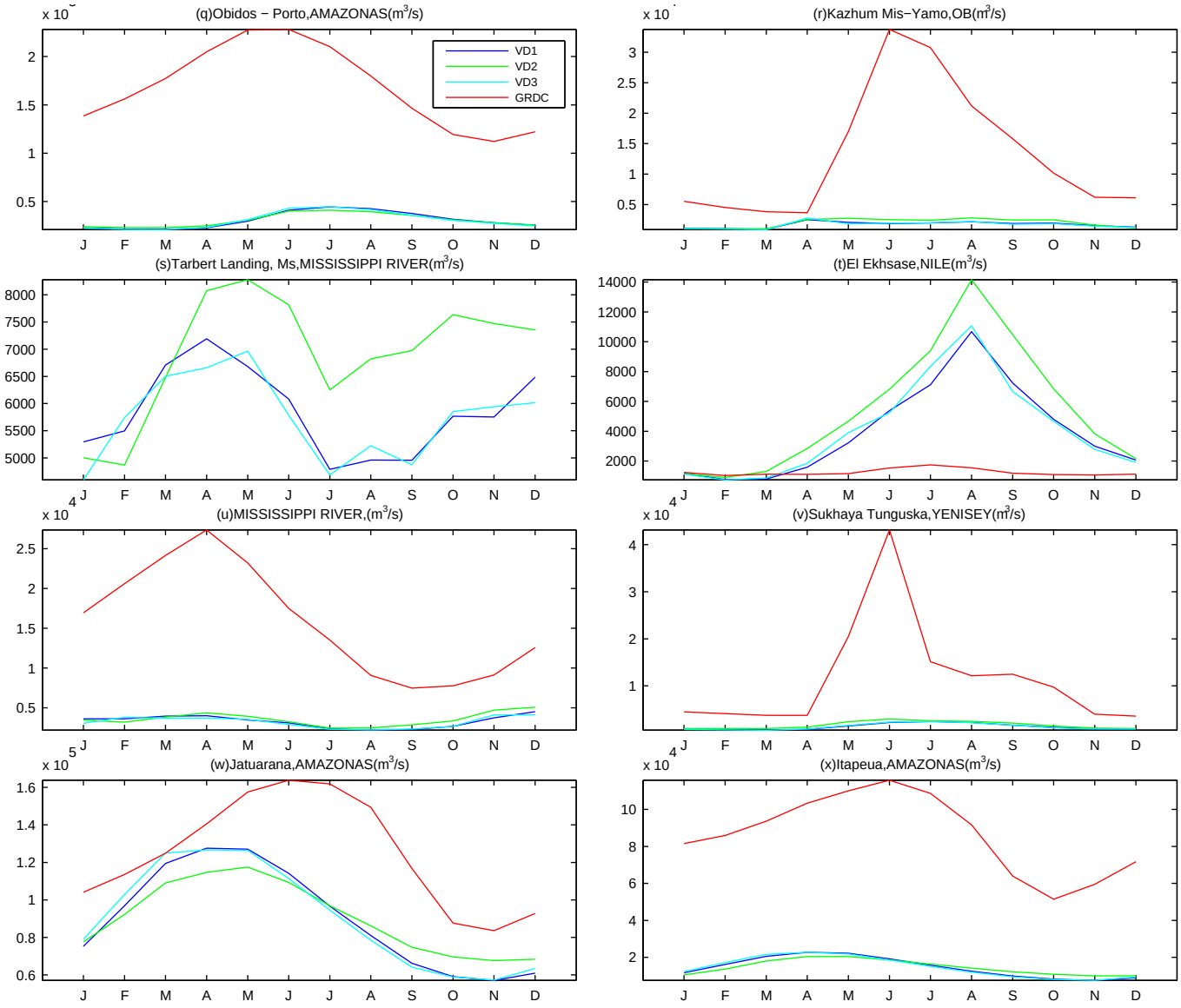
(q)Obidos − Porto,AMAZONAS(m3/s)
VD1
VD2
VD3
GRDC
(r)Kazhum Mis−Yamo,OB(m3/s)
(s)Tarbert Landing, Ms,MISSISSIPPI RIVER(m3/s)
(t)El Ekhsase,NILE(m3/s)
(u)MISSISSIPPI RIVER,(m3/s)
(v)Sukhaya Tunguska,YENISEY(m3/s)
(w)Jatuarana,AMAZONAS(m3/s)
(x)Itapeua,AMAZONAS(m3/s)
J F M A M J J A S O N D

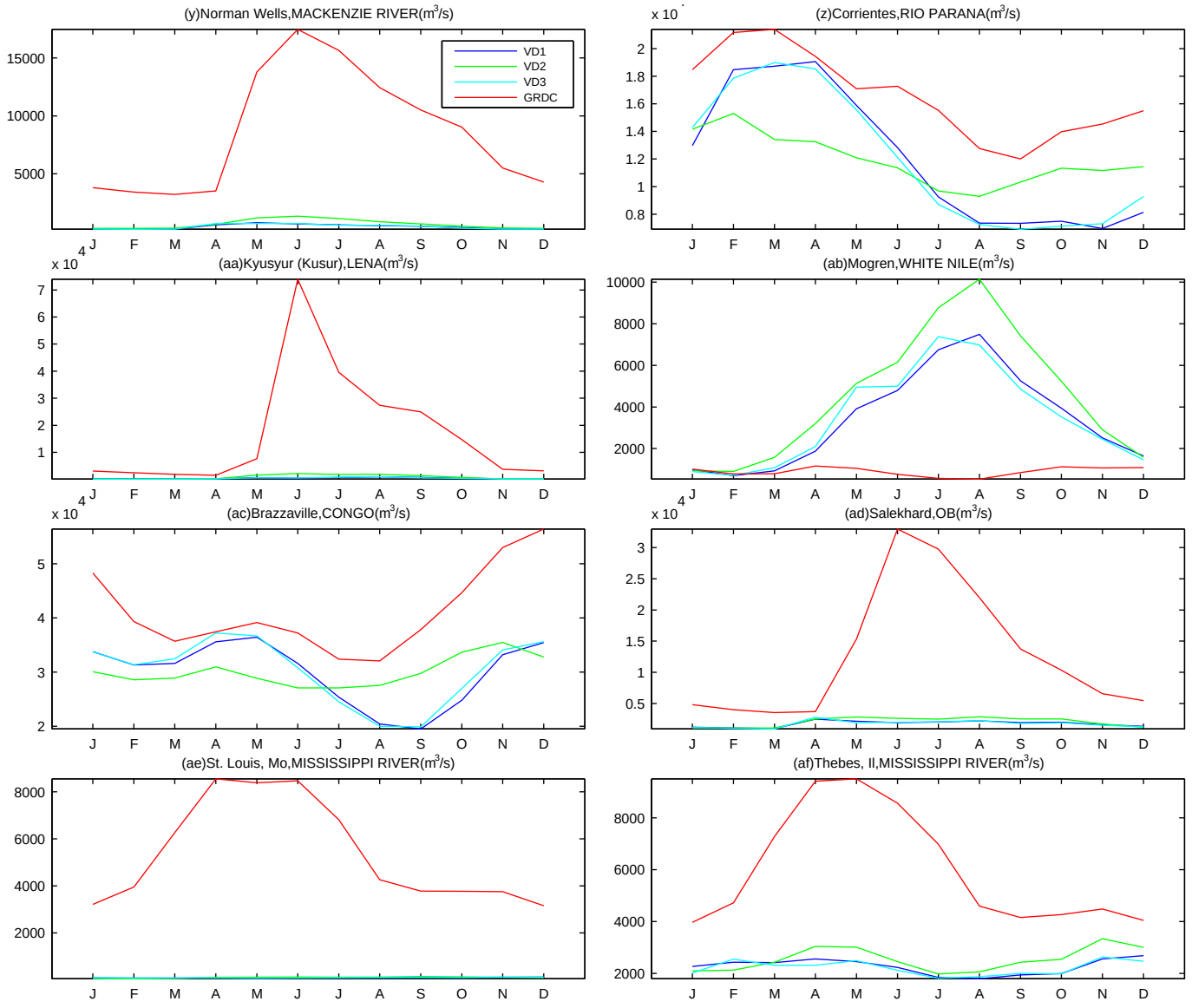
(y)Norman Wells,MACKENZIE RIVER(m3/s)
VD1
VD2
VD3
GRDC
(z)Corrientes,RIO PARANA(m3/s)
(aa)Kyusyur (Kusur),LENA(m3/s)
(ab)Mogren,WHITE NILE(m3/s)
(ac)Brazzaville,CONGO(m3/s)
(ad)Salekhard,OB(m3/s)
(ae)St. Louis, Mo,MISSISSIPPI RIVER(m3/s)
(af)Thebes, Il,MISSISSIPPI RIVER(m3/s)
J F M A M J J A S O N D